Ladies' Day
THURSDAY'S POST-DISPATCH
CONTAINS ALL THE
MIDWEEK SOCIETY NEWS

WEATHER: Fair Wednesday; fair and cooler Thursday.

# St. Louis Post-Dispatch.

VOL. 46, NO. 62. WEDNESDAY EVENING—ST. LOUIS—OCTOBER 10, 1894.—TEN PAGES. PRICE, 2 CENTS.

Better Than Puck or Judge.
THE COLORED COVER
OF THE SUNDAY POST-DISPATCH
WITHOUT EXTRA CHARGE.

## LAST EDITION

## WIND, RUIN.

### The Gale Does Great Damage Along the Eastern Coast.

### Fishing Smack Driven Ashore at Highland Beach and Lost.

**STEAMSHIP, APPARENTLY IN DISTRESS, SIGHTED OFF LONG BRANCH.**

**Number of Buildings Unroofed at Seabright—East River Company's Big Iron Tank Blown Down—Ferryboat Harlem Disabled—Engine-House Leveled—Telephone, Telegraph and Electric Wires All Down—The Storm's Destruction.**

NEW YORK, Oct. 10.—The storm which which broke up on this section shortly before midnight has done great damage on sea and land. The tracks of the New Jersey Southern Railroad, between Seabright and Highland Beach, N. J., have been covered with sand washed upon them by the waves.

The fishing smack Louise was driven ashore at Highland Beach and is a total loss. Her crew of ten men were taken off by the life-saving crew.

A steamship apparently in distress was sighted soon after daylight at anchor some distance off Long Branch. While the sea was running so high no effort was made to establish communication between the steamship and the shore. At 10 a. m. the wind shifted and the storm somewhat abated. The steamship did not seem to be in any immediate danger.

In Seabright and vicinity a number of buildings were unroofed.

At Long Island City the big iron tank belonging to the East River gas company was blown down to within five feet of its foundation. The tank was 200 feet high and 185 feet wide. The police wires were all blown down, and small boats all along the shore from Long Island to Bower's Beach were broken and thrown upon the beach.

Telephone wires were broken and twisted at North Beach and a number of poles were wrecked. The trolley wires of the Brooklyn railroad were all broken and cars are not now being run.

The ferry boat Harlem, of the Ninety-second Street Ferry, was disabled on entering her slip at Long Island City.

The new engine house at the corner of Steinway and Flushing avenues, which had reached the height of one and a half stories, was blown down.

In Jersey City the damage is confined to the telegraph, telephone, trolley and electric lighting wires. In three instances horses were killed by coming in contact with live wires. Many shade trees were uprooted.

The heavy storm which set in after midnight still continues, with a very heavy sea on. An unusually high tide washed the east end of Staten Island, doing considerable damage to several small yachts, which lay exposed at their anchorages, close along shore. The wind blew in heavy squalls, creating a very high confused sea.

The only steamers reaching Quarantine this morning were the Manitoba from Rio Janeiro and the Teutonic from Liverpool.

There probably are several other steamers of the inward-bound fleet near port, but the wires between New York and Sandy Hook, having been rendered useless for the time being by the gale, no word of them can be received until they reach Quarantine.

The vessels due to-day are: Alesia, from Naples; Havel, from Bremen; Kron Prinz Friederich Wilhelm, from Naples; Mobile, from London; Scandia, from Hamburg; State of Nebraska, from Glasgow; Wilehad, from Bremen.

Several steamers from Southern and Western India ports due to-day are, no doubt, receiving the full force of the gale, their course bearing them almost in the teeth of it, as they would in such a storm keep off shore. They are the Caribbee from Barbadoes; El Mar, from New Orleans; Neuces, from Galveston; Yucatan, from Havana.

The passengers on the Staten Island Rapid Transit Co. boats for New York observed a number of bales of hay floating in the water between the Statue of Liberty and the Battery, indicating a disaster to a hay barge.

## AQUARIUM FOR HUMANS.

**Dr. Marks Puts Another Patient Under the Water Treatment.**

Supt. Heine Marks of the City Hospital has his aquarium for human beings in operation again. John Reardon, a patient with no home who is suffering from a scorbutic affliction, has not been out of water for ten days, and he is getting better rapidly. The disease from which he is suffering is obstinate and has not yielded to the therapeutic treatment employed, consequently Dr. Marks decided to keep him in water all of the time.

The case of Frank Hennessy, another patient at the City Hospital, who was cured of ulcers of long standing and who spent three months in water, is the only other case which demanded such treatment. The effect of this constant submersion of part of the body is peculiar. During all the time that the patient is in the water so much water is absorbed by that portion of the body that the patient rarely asks for a drink of water. Hennessy became so accustomed to lying in the water that he was uneasy and discontented when he was taken out. Dr. Marks has a huge bath tub specially prepared for this method of treating patients. It is a favorite means of curing certain diseases with the hospital physicians at the Bicetre in France.

## THE WEATHER.

**Fair To-Day and Fair and Cooler To-Morrow.**

[INDICATIONS OF FLAGS: Triangular—Temperature; at the top, warmer; at bottom, cooler. Blue—Precipitation. White—Fair weather. Thus: Blue, white and triangular—Snow, rain or sleet, followed by fair and cooler weather.]

Forecast for St. Louis and vicinity: Fair Wednesday and Thursday; cooler Thursday night.

Forecast for Missouri: To-night slightly colder; Thursday fair; warm westerly winds.

Frosts are reported from the Lower Ohio Valley and [illegible]. It is warmer in the Central and Lower Mississippi valleys and cooler in the Lower Ohio Valley, the South and extreme West and Northwest.

[illegible] in control of the Atlantic [illegible] New York City. Heavy rains have occurred along the Atlantic coast from North Carolina to New England.

## HE IS GAME.

### Frank Morgan, the Wounded Robber, Shows Great Nerve.

### Bears His Sufferings Without Complaint and Refuses to Talk.

**STORY OF THE ATTACK BY FOUR MASKED MEN ON MICHAEL SULLIVAN'S SALOON.**

**The Proprietor's Great Courage in the Face of Big Odds—His Wounds Are Slight and Will Not Cause Him Much Inconvenience—The Three Men Who Assisted Morgan Still at Large.**

Frank Morgan, the wounded highwayman, 22 years of age, who, with three accomplices attempted to rob saloon-keeper Sullivan, at Baden last night, refuses to say anything about the crime. No threats, nor even the fear of dying burdened with the secret of the attempted robbery and murder could, induce him to give any of the details of the manner

*Michael Sullivan.*

in which the hold-up was planned and the only information he has furnished since he has been at the City Hospital is that gleaned by the attendants from his delirious mutterings whilst he was unconscious.

It was about 8:30 p. m., when Morgan and four others entered Sullivan's saloon. James Lavin, John Murphy, Thomas Morrissey and an unknown railroad man were in front of the bar and Sullivan was behind it.

Three men with handkerchiefs covering the lower parts of their faces, entered from Broadway, and one, similarly masked, entered from Humboldt avenue. One of them gave the order "Up with your hands!" All were armed with revolvers.

Instead of complying with this order, Sullivan made a reach for his shot-gun. He raised it and fired at Morgan, but the latter knocked it to one side and did not get the benefit of the full charge. Then the fusillade began. The robbers directed their fire at the intrepid barkeeper. Although struck by two of the bullets, he put the second charge of his gun in Morgan's body and then struck him over the head with it, felling him to the floor.

As Morrissey ran toward the door one of the robbers fired at him, but missed him. Murphy seized two of the robbers by the hands and pressed their weapons downwards. A bullet struck him, but was deflected by his suspender buckle. When their leader fell the other three robbers beat a hasty retreat.

REFUSES TO SQUEAL.

Morgan told Dr. Heine Marks that he had been in St. Louis only ten days, and that he came here from Reading, Pa. He says that he has a brother who is a railroad man, and

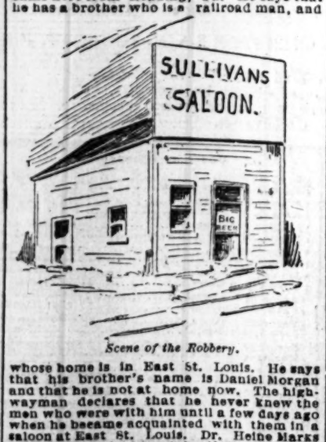


*Scene of the Robbery.*

whose home is in East St. Louis. He says that his brother's name is Daniel Morgan and that he is not at home now. The highwayman declares that he never knew the men who were with him until a few days ago when he became acquainted with them in a saloon at East St. Louis. Dr. Heine Marks being anxious to ascertain if the wounded man had any relatives who might take charge of the body plied the patient with questions.

"You would better tell me who your relatives are if you have any," said Dr. Marks to Morgan, and then the young fellow told him that he had a brother.

"You must have other relatives," continued Dr. Marks.

The patient was silent, and Dr. Marks said: "If you don't tell me where I can find your people I will turn your body over to the medical colleges for dissection."

"It could not be mutilated much worse than it is now, could it?" asked Morgan, with a grim smile.

"Well, the men who were with you are dead and you can't do any harm by telling about the plans they concocted," said an attendant who was standing by Morgan's cot. The bogus information did not seem to surprise Morgan in any way, and he appeared to be wholly indifferent as to the fate of his companions, notwithstanding that he was careful not to say anything which might give any clew as to their identity.

Morgan is about 22 years of age. He is a man of medium height, with light brown hair and keen gray eyes. His closely compressed lips are the only features which indicate that he possesses determination for his countenance has a child like appearance which makes it seem impossible that it belongs to a man who fought after all his comrades had fled. He is not a laboring man, for his hands are soft and white, and he himself admits that he has no trade or occupation. His clothes were old, but were made of good material. They bore no marks of any tailor or clothing house. They were soaked with blood and one of the wounded man's shoes was half full of blood when he was taken into the reception room at the hospital. From what Morgan said whilst he was delirious, it is thought that the attempted robbery of last night was merely an experiment, by which the robbers hoped to get enough money to enable them to engage in larger operations. He talked about trains and safes and dynamite, but his ravings were so incoherent that nothing definite could be learned from them.

Morgan may die. He has a fracture of the skull which Dr. Marks says is not a gunshot wound, but which was caused by his having been beaten on the head with a blunt instrument of some kind. In addition to this wound, which is of a dangerous character, his left leg, between the knee and hip is filled with shot. The muscles and tendons are terribly torn and the flesh is lacerated un til it hangs in shreds. Morgan bears the pa in with great fortitude, and seems to have no desire to know whether he will get well or not.

SULLIVAN ALL RIGHT.

Sullivan's wounds are not not of any importance. He was struck on one hand and in the arm, but this did not prevent his going to the Four Courts to lay all the information he could before Chief Harrigan. None of the other men were struck except Murphy, and a suspender buckle turned the course of the bullet, thus saving him.

There is little doubt that but that the robber knew that Sullivan had a large amount of money in his place. Tuesday was pay-day for the Wabash road, and the saloon-keeper accommodates the men by cashing their checks. He drew money for this purpose, and the highwaymen were after it. He had $700 on his person, and this was an added incentive to him to put up a desperate fight.

"Mike Sullivan is the wrong man to say 'hands up' to," said Lavin in talking over the battle. "That's not his style. When I saw that smoke wagon under my nose I got out, but Mike didn't do a thing but go for that shotgun and use it, too."

The saloon is a little one-story wooden building just opposite the Broadway entrance to Bellefontaine Cemetery. It is not over 12x25 feet, rather a small place for eight men to be in when any shooting is going on.

Two warrants were issued against Frank Morgan, charging him with assault to kill and attempted highway robbery.

## DEAD IN BED.

### Martin Monahan's Body Found by E. L. Weybright, His Roommate.

Martin Monahan, 61 years old, employed as a private watchman at the Merchants' Bridge, was found dead in his room at his boarding-house, 4115 North Second street, about 7 o'clock a. m. The discovery was made by his room-mate, E. L. Weybright, who is also employed as a watchman at the Merchants' Bridge. Weybright, who is employed at night, had just returned home from work and on attempting to enter the room, which was occupied by him and Monahan jointly, found that the door was locked and the key was in the lock on the inside. He knocked repeatedly upon the door and on receiving no reply, procured a ladder, by means of which he peeped through the transom and beheld Monahan lying outstretched upon the bed, apparently lifeless. An entrance was quickly effected to the room and examination showed that the man had evidently been dead several hours. Nothing about the body or anything found in the room indicated that death had resulted from other than natural causes. The police were at once notified and the body was removed to the Morgue. A gold watch and chain and $108 in currency were found in the pockets of the deceased. Neither the man's room-mate nor Mrs. Lizzie Stutt, with whom he boarded, have any idea as to what caused his death. He worked as usual the day before, and on his return home at night he appeared to be in the best of health and spirits, retiring to bed early in the evening. He is said to have been a married man, but had been separated from his wife a number of years. He is also said to have a daughter, but her whereabouts are unknown.

## RING ISLAND'S GHOST.

**It Proved to Be a Starving Greyhound Shut Up in a Cellar.**

ST. JOSEPH, Mo., Oct. 9.—A house on Ring's Island in which there was believed to be a ghost has been searched and resulted in finding a greyhound starved almost to death. The animal was in the cellar and had been left there by a man who was known to his neighbors as Edward Lappin. The old man disappeared three weeks ago and has never been found. A moaning noise has been heard in the house since he disappeared and people living in the

*The Ring's Island Ghost.*

neighborhood decided that the house must be haunted. It was searched several times, but the dog was not found. The mystery was solved when a crowd of men went to the place and searched the cellar, finding the greyhound almost too weak to stand.

The old man who had occupied the house was a dog fancier and is believed to have been insane. He was sometimes seen going down the river in a boat, taking his dogs with him. In a few days he would return, bringing more dogs. He gave his name as Lappin except on Sundays, when he said it was Oscar Sutton.

## SUES THE TRUSTEE.

### Mrs. Elise Newman Files a Petition Containing Serious Allegations.

Elise W. Newman, widow of William A. Newman, brought suit against Louis E. Newman, trustee and executor of the will of Socrates Newman, her father-in-law, praying for the re-conveyance of a lot or land on Delmar avenue that she alleges Socrates Newman held in 1889 as trustee for her. Plaintiff alleges that Socrates Newman secured her husband's discharge from the employment of a corporation in which he was interested, and by threats and intimidation obtained on Oct. 16, 1889, her signature to a certain agreement which set forth that she was security for certain debts of Wm. Newman. Plaintiff declares this to be untrue and consequently that the property, her home, passed from her hands without consideration. Plaintiff charges that Socrates Newman pretended he wanted to save her home from being taken for her husband's debts but that he drove her from it in midwinter...she prays that a mortgage in the sum of $2,000 contracted by Socrates Newman be discharged out of the general funds of the estate, and that the title to the property be again vested in her.

**Mrs. Clara West Discharged.**

Mrs. Clara West of 19 North Twenty-third street, who was charged by Mrs. Theresa Harrigan of 17 North Twenty-third street with the larceny of a pair of spectacles valued at $10 was discharged in the Court of Criminal Correction. When Deputy Sheriff Lowenstein tried to serve the writ on Mrs. West she refused to let the officer in, and he was compelled to give up the arrest. She then went to the Four Courts and gave bond.

### IN THE TWELFTH MISSOURI CONGRESSIONAL DISTRICT.

*Humpty Has His Laugh.*

## BEGGARS IN COURT.

### Judge Morris Listens to a Lot of Hard Luck Stories.

**CHIEF HARRIGAN DECIDES TO RID THE STREETS OF MENDICANTS.**

**"Shorty" O'Neil Gives Judge Morris a Sample of His Wit—The Hobo Who Came From Chicago—Several Workhouse Sentences Given.**

The Police Department have decided to put a stop to promiscuous begging on the streets. There is an ordinance prohibiting this, but it has not heretofore been rigidly enforced. But now those who are so impecunious that a nickel is necessary to provide them a bed must answer to Judge Morris for violating the law.

With this in view the police about the down town resorts and the theaters have been kept busy for the past past few nights and the dockets in the police court are largely increased by the number of

*"Shorty" O'Neil.*

mendicants gathered in. The beggars themselves are of all classes and discriptions from the professional "bum" to the poor fellow who is actually inhard luck and doesn't know where to turn for a bite or a bed. Some of their stories to Judge Morris are pitiful, while others cause a broad smile to ripple over the face of his honor and the spectators in the First District Court.

WIT NOT DULLED BY POVERTY.

Tommy O'Neil, called "Shorty" for short, a bright eyed little character not more than four feet high, felt sorely aggrieved when Judge Morris asked him why he was begging.

"Well, you see, your honor, I wasn't begging," he explained. "I was talking to a gent when a fly copper came along and gathered me in. I had 18 cents in my inside pocket which I earned carrying in coal."

"What's your business, O'Neil?"

"I'm a horse jocker. I just came up from the Springfield Fair."

"How old are you, O'Neil?" [illegible] Judge Morris.

"Seventy years," said the [illegible] and got a smile.

*John Ford.*

"Why, you don't look 30. When were you born?"

"It was about midnight, but it was so dark I don't remember the year."

"Shorty" then went on to explain that he wasn't a professional beggar, and with his right hand above his head declared he would

*"Long-Haired" John.*

get out of town if they'd only give him time. He was given fifteen minutes.

A TYPICAL HOBO.

John Ford was a typical hobo. He explained that he lived at the Chain of Rocks and got stuck in town over night without his purse. He wanted a bed and asked a man for a nickel. He got a night's lodging in the holdover and for thirty days will live at the rock pile, instead of at the Chain of Rocks.

Oscar Miller, 16 years old, said he came from Detroit, Mich. He had come out West to see the country. He hadn't found it as rosy as he had expected, and last night found himself without a bed. He had asked a man for a dime when a policeman levied on his person and took him to the Four Courts. Judge Morris warned him that he must not beg any more and told him the best thing he could do was to return to Detroit. He said he would.

Dennis Regan, a typical son of Erin's Isle, explained to the court that he was employed on a steamboat, which was stuck on a bar down the river. He got off, how he didn't explain, and came to town.

"The night was cold, your honor," he said, "and I had but a nickle. I needed another to get a bed. I asked a man whom I took to be a gentleman to help me. But he

*Dennis Reagan.*

was not a gentleman. He was an officer without a uniform and he brought me here."

Dennis was sent to the Work-house to wait until his boat could get off the bar. He will come out about the time navigation opens.

John McDonald, whom the police thought might be an anarchist because of the length of his hair, which stood straight up like a porcupine's quills, stated that he had been drinking a little. He ran out of funds and was explaining it to a man whom he met near the Grand Opera house. His explanation didn't go, but he did. He will be fed by the city for thirty days, but will not get any grog.

CAME FROM CHICAGO.

Tom Collins was a young man 20 years old. An honest looking young man who said he came here from Chicago on a freight train. He said he had heard there was more work here than in Chicago and found his way down here. He had asked a man for a quarter which had been given him. An officer saw the act and gathered him in. He said he never begged before in his life, but was hungry and tired. He was given a chance to go back to Chicago.

CHIEF HARRIGAN'S INTENTIONS.

Chief of Police Harrigan in speaking of the wholesale arrest of beggars, says that he proposes to put a stop to begging on the streets if possible. The chronics he will have sent to the Work-house. The question of whether or not they are cheap as well as [illegible] decided by Judge Morris.

"The thing has got to stop," said Chief Harrigan, "that professional beggars follow people right into the rotunda of the theaters and other resorts. You can't shake them off. They are getting bold too and if their request for a nickle or a dime is refused they get impudent and sometimes dangerous. Those whom we arrest who can

*Oscar Miller.*

show it is their first offense, or even their second offense we shall not punish, but this chronic begging has got to be stopped. If we have to send all the beggars in the city to the work-house." Since the order to arrest all persons found begging on the street went into effect about thirty have passed through Judge Morris' hands.

## JACK SHEA DEAD.

### Officer Doran's Murderer Reported to Have Been Killed in Memphis.

It is rumored at the Four Courts that Jack Shea, who escaped from jail on Oct. 2, 1891, with nine others, was killed at Memphis, Tenn. He was murdered a year ago according to the rumor, which came from Mamie Leubert, a woman of the town, who is said to have shielded Shea after his escape. Her whereabouts at present are not known. She is said to have been the mistress of Ed Leubert, one of the prisoners who escaped with Shea. The latter and Leubert are said to have gone to her room at 1312 Pine street after escaping and remained there for three days, and on leaving to have locked the woman in the room and given the key to a saloonkeeper near by with instructions not to liberat e her for three days. The identity of the barkeeper is not known to the police.

Shea was under a sentence of fifty years in the Penitentiary for killing Police Officer Pat Doran when he escaped. Shea had been arrested on a charge of highway robbery and escaped from a Deputy Sheriff while being taken from the jail to the Criminal Court in 1886. Officer Doran met him on Seventh street, near Locust street, and attempted to intercept him, when Shea shot him with a revolver which is supposed to have been given him by a pal. Shea escaped at the time, but was captured later in the East. He was brought back and tried for the murder of Doran. He was found guilty of murder in the first degree. The case was appealed to the Supreme Court and a new trial was given him. He got a life sentence this time. His attorney, Thomas B. Harvey, again took the case to the Supreme Court and got another trial. This time he got fifty years in the penitentiary. The case was pending on a motion for a new trial when he escaped.

## HAS HE TWO WIVES?

**Arrest of a Drummer in the Salvation Army at Springfield.**

SPRINGFIELD, Mo., Oct. 10.—Sunday night Mrs. Anna Merritt, an employe of a Commercial street eating-house, was walking along the streets when the Salvation Army was going by. She stopped in great amazement when she noticed the man who beat the drum, as she claimed that he was her husband and had abandoned her a year ago and she had not seen him since. Then she swore out a warrant for his arrest for abandonment, and the drummer, whose name is J. A. Stamps, was placed under arrest.

When he confronted the woman he professed great astonishment and said he had never seen her before in his life. Mrs. Merritt, nevertheless, held to her story, and stated that they were married near Bolivar in August, 1891, and that Stamps gave his name as J. A. Savage. Stamps maintained his denial and said that he was married in Warsaw twenty-five years ago, and was still living with his wife. The charge was then changed and stamps was held on a charge of bigamy. The case was called up in Judge Trimble's court yesterday, but was continued till Saturday to enable Mrs. Merritt to get witnesses from Polk County who knew the defendant. Stamps went to jail in default of bail.

## LAST EDITION

## DOWN TO WORK

### Delegates to the Belleville Labor Convention Begin Business.

### A Large Mass Meeting Held on the Public Square.

**POLITICAL FACTIONS ATTEMPTING TO MAKE USE OF DELEGATES.**

**Prominent Labor Leaders at the Convention—Organizations From All Part of Illinois Represented—Two Female Delegates—The Preliminary Meeting and Objects to Be Accomplished.**

The real business of the twelfth annual session of the Illinois State Labor Federation being held in Belleville commenced at 9 a. m. The prior proceedings were merely preliminary to the actual work of the convention. Previous to the session it was understood that there would be a fight in regard to the indorsement of a ticket in Cook County. There are in Chicago two factions of Popu-

*J. A. Crawford, President of Mine Workers.*

lists, one of which has nominated a regular ticket for Cook County, while the other has formed a fusion with the Democrats. The regular faction headed by Thomas Morgan, while the leader of the fusion faction is W. C. Pomeroy. Both Morgan and Pomeroy are attending the Belleville Convention and are lobbying in the interests of their respective factions. The indications are that there will be an animated struggle before the matter is settled.

*H. H. Madden, President Illinois State Federation of Labor.*

Among the prominent labor leaders attending the convention are: M. H. Madden of Chicago, President of the Federation; M. C. Crawford of Springfield, President of the State Federation of Mine Workers; Charles

*Charles H. Stivers, Illinois' Labor Commissioner.*

H. Stivers of Chicago, a member of the Illinois Labor Commission; W. H. Sippe of Alton Secretary-Treasurer of the Labor Federation; F. E. Richey of St. Louis, editor of *Vox Populi*, and a Populist

*James M. Carson.*

candidate for Congress in the Eleventh District; Thomas Morgan of Chicago, W. C. Roberts of Chicago and William C. Pomeroy, General Organizer of the American Federa-

tion of Labor and author of the new publication, "The Lords of Misrule."

President Madden is presiding over the sessions of the convention, while Mr. Rippe acts as Secretary and Mr. Roberts as Clerk.

AN OPEN MEETING.

The sessions of the convention are now being held in the Knights of Pythias Hall on the public square, and will probably continue until Friday. Tuesday night a public meeting was held in connection with the convention, and Thursday night there will be a ball at the Park Hall.

The mass-meeting was well attended and went far toward strengthening the position of the third party in St. Clair County. President Madden was chairman of the meeting. The speakers were Frank E. Richey of St. Louis, M. C. Crawford of Springfield, Thomas Morgan of Chicago and W. C. Pomeroy. Mr. Morgan's speech was the feature of the meeting. It was pronounced one of the most telling efforts ever heard in Belleville, and stamped the speaker as one of the foremost orators of the third party. Messrs. Crawford, Richey and Pomeroy also made effective speeches, and the hall resounded with plaudits at their thrusts at the old parties.

ORGANIZATIONS REPRESENTED.

The labor unions of Chicago, Springfield, Quincy, Peoria, Belleville, Decatur, Bloomington, Galesburg, Alton, East St. Louis, Pekin, Rock Island, Ottawa, Glen Carbon, upon it."

"I'll never forget that night," says Walsh. Even as he looked there came a change in Spring Valley, Alma, Collinsville, Englewood,

*W. C. Roberts.*

Aurora, Freeburg and Bartonville are represented at the convention. There are eighty-nine delegates in attendance, about thirty of them from Chicago. Seventeen of the Chicago unions have sent representatives to the convention. The various trades represented are: Bridge and structural iron-workers, miners, cigarmakers, longshoremen, hardwood finishers, mosaic tile-layers, printers, hotel and restaurant employes, brewers, railroad trainmen, carpenters, machinists, boot and shoe workers, painters and decorators, iron molders, barbers, clerks, theatrical stage

*W. H. Rippe.*

employes and stationary engineers. Among the delegates are two females, Mary M. Hallstein and Elizabeth K. Alkofer, representing Retail Clerks' Association, No. 72, of Chicago.

THE PRELIMINARY MEETING.

Tuesday's proceedings were merely preliminary. Alfred Boston, President of the Belleville Trades Assembly, called the convention to order and introduced Alderman

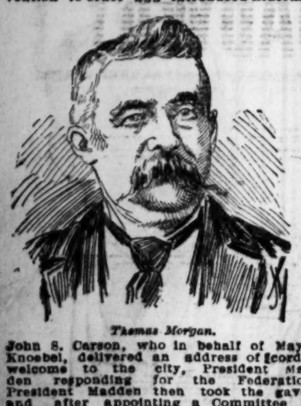

*Thomas Morgan.*

John S. Carson, who in behalf of Mayor Knoebel, delivered an address of cordial welcome to the city, President Madden responding for the Federation. President Madden then took the gavel, and after appointing a Committee on Credentials ordered an adjournment until 1 o'clock p. m. At the opening of the afternoon session President Madden made a short speech in which he recommended the settlement of strikes by arbitration, and advocated such reforms as the abolishment of child labor, a revision of the revenue laws and the enforcement of statutes relating to the sanitation of workshops. The session was short, and was wholly devoted to the appointment of committees and the hearing of reports.

# NEAR NEW CHANG.

## The Japanese Land a Force at the Head of Liao-Tung Gulf.

LONDON, Oct. 10.—A dispatch from Shanghai says that a large force of Japanese has been landed near New Chwang at the head of the Gulf of Liao-Tung. New Chang is only 100 miles from Port Arthur, and about the same distance from Moukden, near where the main Japanese army is now operating.

The opinion here is that the Japanese mean to reinforce the Manchurian division of their army, and also to attack Port Arthur both by land and sea. If they capture the place they will have full control of the Gulf of Pe-Chi-Li, as Che Foo on the other side of the neck of water connecting the gulf with the Yellow Sea has already fallen into the possession of the Japanese.

CHINA'S TAX ON IMPORTS.

WASHINGTON, D. C., Oct. 10.—It is said at the State Department that American and other commerce is more seriously menaced by the decision of the Chinese Government to impose a transit tax on goods than by anything that has occurred since the war began. This tax is well-known to diplomatists under the name of lekin. It is a species of internal revenue tax and is levied on all goods imports or exports passed through China. It is a terrible restraint on commerce, for it is levied repeatedly at every town through which the goods pass and accumulates with rapidity to a total that is actually prohibitive upon a large class of goods which our merchants have just succeeded in introducing after painful efforts into interior China. For fifty years all of the commercial powers have been united in the effort to secure its abolition. They finally obtained from the Chinese Government an arrangement by which imported goods should be taxed only once, upon entry and the lekin was abolished to the great benefit of trade. If it is again to be imposed fear is expressed that it will be almost a permanent tax, as even in the event of a speedy restoration of peace the revenue will be needed by the Chinese Government to pay the enormous war duty that will certainly be exacted by Japan.


# NOTICE.

Scruggs, Vandervoort & Barney

DRY GOODS CO.

## SPECIAL DISPLAY OF IMPORTED NOVELTIES.

Wednesday and Thursday of This Week Will Make a Special Exhibition of

MILLINERY, MILLINERY GOODS, LACES,

LADIES' NECKWEAR, EVENING WEAR, FANS, Etc.

For the convenience of Visitors the goods will be shown in MILLINERY DEPARTMENT, Second Floor,

**TO-DAY and THURSDAY.**

We Cordially Invite Inspection.


# FOR A RIDE.

## Howard Vrooman Took One of the Cairns Seminary Girls.

## When He Returned at 9:30 P. M. He Was Arrested.

MRS. CAIRNS SAID TO HAVE HELD HIM AT THE POINT OF A REVOLVER.

**The Offending Young Lady Managed to Get Into the Institution Unseen and Her Identity Is Known to None But Vrooman—His Case Continued in the Police Court.**

Howard Vrooman, a young man of about 19 years of age, and a member of an old and prominent St. Louis family, was arrested last night on the grounds of Mrs. Anna Sneed Cairns, Forest Park Seminary on a charge of trespassing. Young Vrooman was locked up in the Third Mounted District Station until he could send word to his brothers, Messrs. Claude and Bert Vrooman.

The case came up in the First District Police Court to-day, and Vrooman had it continued until next Saturday.

VROOMAN RETICENT.

Vrooman was seen by a POST-DISPATCH reporter, but refused to discuss his adventure. From other sources an account of his escapade was gleaned. Vrooman has a young lady friend attending Mrs. Cairns' seminary, whom he has not seen for some time.

They chanced to meet a few days ago and an appointment for a buggy ride was made. The young lady was to meet Vrooman near the seminary at about 7 o'clock in the evening. The appointment was kept and the buggy ride enjoyed, but the difficulty of getting the young lady back into the seminary had not been well calculated. They returned to the seminary about 9:30 o'clock, and the young lady had just left young Vrooman to get in through the rear of the Seminary when Mrs. Cairns and two of her hired men rushed out upon Vrooman.

HAD A REVOLVER.

Mrs. Cairns was armed with a revolver and looked very determined. Vrooman saw that resistance was useless and so submitted quietly to arrest. He was held until a mounted policeman arrived, and he was then taken into the Mounted District Station. His brothers gave bond for his appearance in Court.

## HE QUIT.

**Answer to P. R. Fitzgibbon's Suit Against the City.**

The answer of the city of St. Louis to the suit of Patrick R. Fitzgibbon for $875 claimed to be due as seven months unpaid salary as Superintendent of Street Sprinkling was filed in Circuit Court room No. 2. The defendant admits several of plaintiff's allegations, but maintains that he voluntarily quit the position of Superintendent of Sprinkling of his own free will and accord on Aug. 1, 1893, and ceased at that time to perform the duties of the office and never asked or offered thereafter to perform them and no time demanded any salary but engaged in private business.

**Granted a Divorce.**

Emma Rehrmann was granted a divorce from John Rehrmann, with the restoration of her maiden name, Emma Granel, by Judge Valliant.

PEKIN'S DEFENSES.

**They Will Not Withstand the Assaults of the Invaders.**

WASHINGTON, D. C., Oct. 10.—A member of the Japanese Legation here thinks that the army of his country will move directly from Monkden on to Peking. He says that the defenses about the Chinese capital will offer but a slight barrier to the invaders. The walls will not withstand the shock of an assault of modern gunnery. The great Chinese wall which crosses the route the Japanese will march on Pekin, lies about thirty miles from the city. The great wall was built by Chi Hwang Ti more than 2,000 years ago for the purpose of keeping off the Tartars.

The wall extended 1,500 miles from the Gulf of Lian Tang, an arm of the Yellow Sea, to the most westerly province of Kansah.

Notwithstanding the immensity of the work, the Chinese wall was not able to resist the wild hordes under Genghis-Kan, who succeeded in passing it. He was, however, stopped at the inner pass of Chu-yang-kwan. But the wall is no more occupied by troops. In the towers there are generally guns mounted, but they are of an antiquated pattern and would be almost useless for repelling troops armed with modern weapons. The height of the wall varies, including the parapet, from 26 to 50 feet, and depends on the character of the slope that it is built upon.

The breadth of the outer parapet is 14 feet on the top, with a gradual increase toward the ground, both aspects of the wall having a considerable slope. Each tower has four embrasures, which are used as lookout places. The wall is on the whole in good repair.

It crosses peaks taller than the Alleghany mountains and at one point goes over one which is 5,000 feet above the sea. A large part of it has a foundation of granite blocks from 2½ to 4 feet thick, and the base of the wall is 10 feet wider than the top.

**A Decree Granted.**

Lida Willig was granted a divorce from Augustus Willig by Judge Fisher, Desertion was


# READ! READ! READ!

The present appears to be a favorable time to buy your supplies. Values continue to favor the purchaser.

PETER NICHOLSON & SONS, Grocers.

208, 210 and 212 NORTH BROADWAY,

Will, beginning to-day, supply the public with

| | | | |
|---|---|---|---|
| Standard Granulated Sugar at | 5 CENTS per pound | Standard 3-pound Tomatoes at | 85 CENTS per dozen |
| Refined Yellow Sugar at | 4 CENTS per pound | Standard 2-pound Corn at | 90 CENTS per dozen |
| Imperial and Oolong Tea, really good, at | 35 CENTS per pound | Maine packed Corn, fancy quality | $1.25 per dozen |
| Thistle Brand Highest Grade Winter Wheat Patent Flour | | | $2.85 Per Barrel. |

Every article sold by us is Warranted Quality and Quantity.


# THE INCOME TAX.

## Passage of the Law Justified by Vice-President Stevenson.

HIS SPEECH THIS AFTERNOON BEFORE THE VOTERS OF LOGAN COUNTY.

**The Legislation of the Past Congress Reviewed—The Party Has Kept Faith With the People—Incidents of the Tariff Struggle in the Senate—A Good Word for MacVeigh.**

LINCOLN, Ill., Oct. 10.—Vice-President Adlai E. Stevenson addressed a mass meeting of the voters of Logan County this afternoon. There was a large crowd present, special trains bringing people on all the lines crossing here.

Mr. Stevenson said: "In the presidential contest of 1892 the battle was fought and won by the Democratic party almost upon the single issue of tariff reform. Upon the issue of reduced tariff taxation, upon the necessaries of life, as against high protectionism, Mr. Cleveland was elected and the Democracy restored to power. For the first time within a third of a century the Democratic party on March 4, 1893, controlled the presidency and both houses of the Congress. Under these conditions the country had much to expect of the great historic party now restored to power. How has the party kept faith with the people? What steps have been taken along the pathway of tariff reform? Has the Democratic party but 'kept the word of promise to the ear and broken it to the hope,' or has it made an earnest effort to make good every promise made in its platform and upon the hustings? This is the question now submitted to the peaceful arbitrament of the ballot."

The Vice-President then reviewed the conditions which confronted the country when the Democratic party came into power in 1893, at the close of the Harrison administration, and the legislation of the Twenty-third Congress, the repeal of the Federal election laws, repeal of the McKinley tariff act and the Sherman law. Pursing this subject he said:

"The present Democratic Congress, by a series of wise and well-considered enactments, greatly simplified and improved administrative methods in the several departments of the Government by means of which more than 600 useless Federal offices have been abolished and governmental expenses thereby lessened annually to the extent of near $1,000,000.

"One section of the Democratic tariff bill just enacted provides for the payment of an income tax, individual incomes of less than $4,000 are wholly exempt from the tax. Savings banks and building and loan associations are exempt from this tax. This wise exemption is in the interest of small investors and depositors. Upon other corporations and upon individual incomes exceeding that amount, a tax of 2 per cent is to be collected. As this feature of the bill has encountered fierce hostility both from Republican legislators and press, it is well to give it consideration. Two questions at once arise: Is this a just enactment? Was it necessary? Its enactment became a necessity because of the bankrupt condition in which the passage of the McKinley law and the extravagance of the Republican Congress had plunged the country. Its enactment was the logical result of the vicious Republican legislation that had brought a deficit instead of a surplus to the Treasury.

"The duty of the Democratic Congress when it came into power, to provide the necessary revenues with which to meet the current expenses of the Government, was imperative. How could this be done? Either by continuing or possibly increasing the tax upon the necessaries of life by tariff taxation, or by imposing a moderate tax upon the earnings of the wealth of the country. The Democratic party was solemnly pledged to the reduction of taxation upon the necessaries of life. This pledge could be made good, and sufficient governmental revenues at the same time secured, only by the imposition of the tax I have instanced, just in proportion as the burdens of taxation were removed from the shoulders of the poor, they were to rest upon those more able to bear them. A Democratic Congress removed the tax wholly from salt, from lumber, from binding twine, from agricultural implements, and greatly reduced the tax upon cotton and woolen goods and other articles of daily use. How was this to be made good to the Treasury? A Democratic Congress thought it wise to do so by a tax upon annual incomes exceeding $4,000. This enactment was to remain in force only for the period of five years.

"I submit to you now the question, do you desire the immediate repeal of this law? Did Republican Senators and members represent your interests when they voted against this law? You must bear in mind that the aggregate wealth of this country exceeds the enormous sum of $65,000,000,000. The question I now put to you is, whether it is not just that a portion of the revenues necessary to meet the expenses of the Government should be collected from the earnings of the vast sum I have mentioned? In other words, shall governmental expenditures be met in part by a tax upon the earnings of wealth, or shall it spring from taxes imposed upon consumption? It is said this tax is odious—inquisitorial. All taxes are more or less odious and inquisitorial. Public necessity is the only justification for any form of taxation. It has been truly said: 'The necessities of government are the beginning and ending of just taxation.' But you have been told that this tax cannot be collected. This statement rests upon the assumption that men of wealth, the factors in the great marts, are dishonest. It assumes that men of affairs will risk the pains and penalties of perjury, rather than disclose to the proper officer their annual income. This assumption is not only an insult to American manhood, but is disproved by the facts of history. During the period of eight years ending from 1862 to 1870, the revenues derived from incomes alone fell but a trifle short of $350,000,000. I repeat the inquiry, Is it not just that some portion of the burdens of taxation should rest upon the accumulations of wealth and not wholly upon the articles of daily necessity to human existence? The expenditures of the National Government are necessarily great and annually increasing with the growth of the country. The income tax is one of the methods devised by a Democratic Congress to meet the imperative necessities of government. Do you desire its immediate repeal? If so, elect a Republican Congress, repeal the income tax and thereby add $30,000,000 of annual taxation upon articles of daily consumption.

"I now ask your attention to a consideration of other sections of the tariff which has passed both the House and the Senate and is now the law of the land. I state to you in all candor that it is not all that I desired. There never was a moment that I would not gladly have given the casting vote in the Senate in favor of the tariff bill as it passed the House of Representatives. From the beginning I have been a firm believer in the doctrine of free raw material. But it must not be forgotten that while the House of Representatives contained a Democratic majority of near 100, our majority was but one in the Senate. In fact, with every State fully represented in that body, there would probably have been no Democratic majority at all. The Senate contained but forty-four Democrats, and with the Republican Senators voting solidly against the bill at every stage, it can easily be seen that in a body so nearly balanced, tariff reform had no easy battle to fight. At one critical moment of the struggle, the bill was only saved by the casting vote of the presiding officer of the Senate. I have thus gone somewhat into details in order that you may realize something of the difficulties under which the present law was enacted. Recalling as I do the hostility of Republican Senators to the tariff bill from the moment it crossed the threshold of that chamber, I can only wonder that it ever became a law. Firmly believing, as I do, that beneficial results must follow its passage, I rejoice with you in its triumph, and that the McKinley law is no longer upon our statute books.

"The true test of the value of the new law is by contrasting it with the old. The merits of the sugar schedule of the new bill can only be determined by its comparison with those of the McKinley law, which it has displaced.

"How, then, stands the account? The new law takes from the trust two-fifths—almost one-half—the benefits it received under the McKinley law. The new law totally repeals the provision of the McKinley law which gave to the sugar planter a bounty of 2 cents per pound for fifteen years upon his product. The cost of this darling feature of the McKinley law was $12,000,000 annually to the federal treasury and the people. But this is not all. The sugar schedule of the McKinley law was a charge upon the treasury to the extent of the bounty this paid the planter. Under the new law the bounty is abolished, and by careful estimate of the Secretary of the Treasury, under the new schedule the revenues coming into the treasury will for the current fiscal year amount to $48,000,000.

"Now, fellow citizens, you have before you something of what a Democratic Congress has accomplished—something of the manner in which it has kept faith with the people. Tariff reform has achieved no easy victory. Since the repeal of the corn laws of England, by which the people were permitted to eat untaxed bread, the world has witnessed no such parliamentary struggle against monopoly and privilege. It is your battle that has been fought, and you are the beneficiaries of the victory which has been achieved. It has literally been a struggle of the people against the monopoly and greed fostered and made powerful by more than thirty years of Republican legislation. The combinations and trusts, now the curse of our people, have only been made possible by the high protective tariffs which have enriched the few at the expense of the many. Under, and solely because of high protection, colossal fortunes have accumulated which are a menace to our free institutions. The men who control the trusts and unlawful combinations against trade have been from the beginning the beneficiaries of high tariff—the determined advocates of the McKinley law. The time had come, and fully come, when such legislation should cease. The people so decreed. By the popular edict the Republican party—under whose evil auspices had sprung class legislation and the trusts and conspiracies which logically follow high protection—passed from power. It was not to be expected that the individual recipients of the benefits of protection would sit idly by when the attempt was being made to reduce the tariff and lessen the burdens of taxation. The struggle was long and doubtful. It was literally organized privilege, monopoly and greed upon the one side, and the unorganized people upon the other. I repeat, that with the exception I have mentioned, a more desperate parliamentary struggle has never been known to our English speaking people."

Passing then to State politics the Vice-President said:

"Four years ago the Democratic State convention named Hon. John M. Palmer for the United States Senate. The wisdom of that nomination was subsequently emphasized by his triumphant election by the Legislature. I need hardly say to you that in the recent struggle for tariff reform in the great body of which he is a member, Senator Palmer was not only able but untiring and faithful among the faithful in making good the promises and pledges of his party. The recent State convention has acted wisely in naming his colleague, The Hon. Franklin MacVeagh, a gentleman of well-known ability, and of the highest personal character, will ably represent his party and the State in the Senate. Thoroughly familiar with the history and the wants of the great State of which he has for a lifetime been an honored citizen, an earnest advocate of the economic reforms to which the Democracy stands pledged, Mr. MacVeagh will prove a valuable member of the great legislative assembly for which he is a candidate. His election will not only aid in garnering up the fruits of the victory already achieved, but will add both voice and vote in favor of the other reforms to which President Cleveland has referred, and to which the Democratic party stands pledged."

# NEARING A CLOSE.

**The Session of Brotherhood Representatives of the Gould System.**

At the afternoon session of the Federated Board of the several railroad organizations of the Gould Southwest system, at Druids' Hall, the entire business of the meeting consisted of hearing committee reports, which will be followed by the election of officers for the ensuing year. It is thought that this session will bring the convention to a close. No session was held during the forenoon.

**To Recover a Legacy.**

Henry Jungfermann and others, heirs of Bernhard Jungfermann, brought suit against Margaret Kirkmann of 1918 Cass avenue, executrix of the will of Henry Kirkmann, for $900 and interest, alleged to have been bequeathed to them by Balthasar Schneider in July, 1854. Plaintiffs state that Henry Kirkmann was authorized by their father to collect the money for them. During some transaction that Schneider failed to represent to them and he died in 1857, that he had not succeeded in collecting the money. They declare that they did not learn of the facts until Oct. 5, 1894.


# PAUL JONES

Not the Paul Jones who "fit, bled and died" by sea and land in Revolutionary days, but [illegible]

PAUL JONES, the Boston newspaper man, who is **Earning** his way around the world (in a year) on a $5,000 wager. Lots of men

**Tramp** their way through the world, many "fake" their way around it, numbers are gently propelled by hereditary bank accounts; but PAUL JONES, starting penniless and unclothed, proposes to earn

-:- Five Thousand Dollars on His Way. -:-

# CRAWFORD'S

## St. Louis' Greatest Store,

Gives everybody a chance to meet this globe-trotter, whose original Manilla Paper Suit is exhibited in one of Crawford's windows, and who, himself, will

SELL Stationery and Knick-Knacks TO-MORROW on the second floor. MR. JONES is a literary man and a Harvard man, and will only be in the city until Saturday night, and until then will sell goods at . . . . . .

# CRAWFORD'S!



GRAND OPERA MUSIC AT THE GREAT ST. LOUIS

# EXPOSITION!

CATHOLIC KNIGHTS OF AMERICA DAY.

SOUSA'S GRAND CONCERTS AT 2, 4, 7 AND 9.

ONLY THREE MORE DAYS OF THE ORIGINAL KILYANI

# LIVING PICTURES.

OPEN FROM 8 A. M. TO 10:30 P. M.

Small Hall, "A DAY IN THE ALPS." An entertainment produced entirely by electricity, as seen in Electricity Building, World's Fair, by 300,000 people. Admission 15c, Children 10c.

ADMISSION 25C; CHILDREN UNDER 10, 15C.


**Marriage Licenses.**

| | |
|---|---|
| R. E. La Motte | Eliah, Ill |
| Elma Irene Pipe | 2513 Quincy pl |
| Charles Weesman | 914 Biddle st |
| Anna K. L. Lands | 914 Biddle st |
| Lochlan Ferguson | 2623 Clark av. |
| Jennie Klauser | 2711 Dickson st |
| James Davis | Coshocton, O |
| Lillie Shilling | Burlington, Kan |
| James H. Prather | 2646 Russell av |
| Elizabeth Wallace | 1139 Walton av |
| Anton A. Landgraf | 1421 N. 13th st |
| Charlotte Veerman | 1216 N. High st |
| Robert E. Herr | 1452 Sullivan av |
| Josie Cummings | 2228 Madison st |
| Joseph M. Simons | 1331 Burrow av |
| Margaret R. Stack | Crawford County, Mo |
| Vernon S. Brokaw | Brooklyn, N. Y |
| Nellie M. Seal | 200 N. 14th st |
| James O'Brien | 2543 St. Louis av |
| Annie Owens | 3416 Helen st |
| Albert Sander | 3772 S. Broadway |
| Emma Schramm | 1937 Victor st |
| Henry G. Daxenbichler | 6164 Castleman av |
| Mary B. Zaehe | 3843 Easton av |
| Dennis D. McCarthy | 1017 N. 10th st |
| Nellie F. McNulty | 1400½ N. 11th st |
| Henry Kroger | 2711 N. 9th st |
| Mary Bergmann | 2711 N. 9th st |
| John H. Gleson | St. Louis Co., Mo |
| Etta L. Danny | St. Louis Co., Mo |

**Burial Permits.**

Nelson McKinstry, 55 yrs., 3107 Pennsylvania av.; apoplexy.

Christian Colerndon, 58 yrs., 1833 S. 10th st.; paris green poisoning, suicide.

Arthur J. Von Cloostere, 1 year, 5253 Theodosia av.; inflammation of the bowels.

Charles Galloway, 25 yrs., City Hospital; pneumonia.

Anthony Trzeciszky, 5 hours, Tracy rd. and Wabash railroad; congenital debility.

Alois Von Ranchenbichler, 55 yrs., 621 S. 2d st.; found floating.

Thomas Ewing, 28 yrs., Iron Mountain railroad bridge over River Des Peres; accidental skull fracture.

Loretta Myrtle Sloss, 1 mo., 7001 Pennsylvania av.; congestion of the brain.

Fleming Johnson, 57 yrs., 5435 St. Louis av.; paralysis.

Dennis Hale, 5 yrs., 1005 Geyer av.; typhoid fever.

Henry Boshmer, 35 yrs., 400 S. 2d st.; consumption.

Wm. Whitely, 35 yrs., 18th and Wash sts.; fracture of the skull—homicide.

Florence Dyche, 69 yrs., 1212 S. Grand av.; pneumonia.

Harry F. Rinehart, 30 yrs., Memphis, Tenn.; suicide by shooting.

Infant of James Leary, 3 days, Lexington, Ill.; parturition.

Gratia T. Nordis, 29 yrs., Bonfils Station, St. Louis co.; cancer.

Isabel Colecia Mottorman, 11 days, 807 Brooklyn st.; inflammation of the stomach.

Jesse Bundy, 39 yrs., City Hospital; consumption.

[illegible], 1 yr., [illegible]

[illegible], 68 yrs., 808 N. 20th st.; [illegible]

Geo. A. Schachman, 39 yrs., 2713 McNair av.; cirrhosis of the liver.

Annie L. Clement, 29 yrs., Rebecca Hospital; exhaustion following operation.

Jas. Kinney, 40 yrs., City Hospital; alcoholism.

Thomas Rodgers, 53 yrs., 2217½ Cass av.; cancer of the tongue.

Henrietta Uffman, 1 hour, 4445 Rutger st.; premature birth.

Daniel Keefe, 39 yrs., City Hospital; alcoholism.

Joseph Helferich, 4 yrs., 2839 Lemp av.; diphtheria.

Timothy Fitzgerald, 3 yrs., 2439 Lafin st.; diphtheria.

## DEATHS.

CUPPLES—MARTHA S. CUPPLES, wife of Sam I. Cupples, Wednesday, Oct. 10, 1894, at 3 o'clock a. m.

Funeral services at residence Thursday afternoon, at 2 o'clock. Interment private. Kindly omit flowers.

KRETESCH—On Tuesday, Oct. 9, at 6:35 p. m. KATHERINE, wife of Frank Kretesch, nee Ford, aged 30 years, sister of Mrs. Julia Burke and Nicholas Ford.

Funeral Thursday, 2 p. m., from residence, 1822 South Sixth street, to St. Vincent's Church, thence to Calvary Cemetery.

MILBURN—Oct. 10, at 4:15 a. m., EUGENE C. MILBURN, aged 25 years.

The funeral will take place at 2:30 p. m., Thursday, from the residence of his sister, Mrs. W. H. Benson, 614 North Ninth street, East St. Louis, Ill., to Bellefontaine Cemetery in St. Louis, Mo.

OLSEN—JOHN B. OLSEN, Tuesday, Oct. 9, at his home, 1753 Mississippi av., after a short illness, age 32 years.

Funeral Thursday at 2 p. m.

Chicago and Denver papers please copy.

Deceased was a member of the South Side Pacific Club.

SCHACHNER—Tuesday, Oct. 9, GERTRUDE A. SCHACHNER, aged 52 years and 19 months, dear husband of Friedelina Schachner, nee Mueller.

Funeral Thursday, Oct. 11, at 1:30 p. m., from residence, 2713 McNair av., to St. Peter and Paul's Cemetery.

TIERNEY—On Friday, Oct. 5, 1894, at 7:00 p. m., in Portland, Ore., JOHN H. TIERNEY, aged 58 years, 3 months and 3 days.

Funeral services will take place at residence of Wm. F. Dierks, Bunker Hill, Ill., at 2:30 o'clock p. m., Thursday, Oct. 11. Friends invited to attend. Ladies who desire to attend can meet at Union Depot at 1:30 p. m. Thursday.

# BY THE STORM.

## Seven-Story Building Blown Down at New York.

## Crashed Through a Smaller House Occupied by Two Families.

## Four of the Inmates Dead and Nineteen Badly Injured.

### SIX OF THE UNFORTUNATES STILL BURIED IN THE RUINS.

### The Collapsed Building, Though Just Completed, Was Defective in Construction—Worse Than Any Ever Put Up by Buddensiek, Said One Man—Frequent Complaints Had Been Made Against It—Descriptions by Eye-Witnesses.

NEW YORK, Oct. 10.—At 3:20 o'clock this morning a seven-story building in course of erection at No. 74 Monroe street was blown down by the gale. It crashed through a two-story building at No. 72, demolishing it completely. Two families with boarders lived at No. 72. They were all buried in the ruins.

In a short time four persons had been taken out dead and thirteen badly injured.

The list of injured thus far recovered from the ruins is as follows:

SIX INJURED.

GEORGE BORSOVITZ, 29 years old, back sprained and ear cut.

LOUIS ABRAMS, 12, left leg broken and many contusions.

DAVID KRONS, 24, cut about head and body.

FANNY KRONS, 22, badly cut about the body.

JOSEPH BRADY, 14, head crushed and left leg broken.

TIMOTHY DOLAN, cuts and bruises.

BESSIE ABRAMS, 40, cut about the head.

LEWIS J. ABRAMS, 20, contusions of head and body.

MAURICE ABRAMS, contusions of head and body.

There six persons still missing. Voices coming from beneath the debris can be heard.

BUILDING DEFECTIVE.

The building which fell has been in the course of erection for the past two months. It was to have been occupied when completed as a foundry. Ever since the foundation was laid there have been complaints on every side that the structure was a weak, flimsy affair, and many had expressed the belief that it would fall before the roof could be put on. These were certainly not far wrong, for the roof had not been completed ten hours when the crash came. It was at 4 o'clock yesterday afternoon that the last nail was laced in the roof and three men began removing the workmen put five or six bags upon that. The stripes would hang over to street, and two kegs of beer were taken up to the top story to add to the general rejoicings.

DESCRIPTION BY AN EYE-WITNESS.

To this morning's disaster there seems to have been two eye-witnesses, and the story they tell agrees in every particular. Thomas Walsh is the watchman at Hecker's stables, in the rear of the house which fell. It was just 3:30 o'clock when the disaster occurred. It was a wild night. The rain fell in torrents and the wind blew a gale. The Walsh man says there was a sort of mysterious half light in the air which he cannot describe. By it through the darkness of the night, he says he was preparing to make his round of his stable, the side wall of the big new building and the slanting sheets of rain as they beat down the appearance of the side of the wall, seemed to the watchman that a big black line suddenly appeared diagonally across it from top to bottom. Before Walsh could realize that the dark line was a crack in the wall there was a low rumbling sound and the seven stories of the building crumbled before his eyes. For a moment Walsh stood amazed. A cloud of dust went up but the pelting rain blotted it out before the watchman could recover himself enough to re-enter the stable.

Walter J. Bryan of 77 Monroe street was returning to his home and he stood at the corner of Pike and Monroe streets, fifty feet away, when the building fell. He saw the big crack in the wall, too, and saw the building topple for an instant before it fell.

"That building," said he, "was more badly put up than any that was ever put up by Buddensiek."

Buddensiek is the man that went to State prison for eighteen years for using sand in the building of houses instead of mortar.

VESSELS ROLLING HEAVILY.

CAPE MAY, N. J., Oct. 10.—The severe gale which struck this city last night continued until daylight this morning. All night long there was a heavy set wind accompanied by torrents of rain. The sea is running high and the tide has completely submerged the meadows.

Five vessels are in sight of the beach and are rolling heavily in the trough of the sea. The life saving cews cannot launch their boats to make ove an attempt to board the vessels. The heavy wind has shifted to the northwest but is still blowing a gale.

### Though to Be Drowned.

LOS ANGELES, Cal., Oct. 10.—Much excitement prevails at San Pedro over the supposed loss by drowning of a party of four citizens who left that harbor last Saturday in the sloop Lea, bound for San Nicholas Island. The party consisted of Postmaster James R. Dodge, N. O. Anderson, a business man; a laborer named Brant and Capt. Alexander Smith, who was in charge of the sloop.

The party stated out for a week's cruise. A squall came upon the second day, and it is reported that the sloop, when sighted by a passing steamer, seemed to be in distress. A party is out now searching for wreckage.

### Crushed in a Cotton Press.

HURST, Tex. Oct. 10.—A most shocking accident has occured here. Gilbert Hollingworth, a cotton gin pressman, had spread the bagging a the lower block in the press and concluded to ride to the lint room above. When by some means the power was turned on and the poker descending crushed him into a shapeless mass, breaking every bone in his body.

### To Promoted Teachers.

The thirteen High School teachers, whose promotion was not approved by the School Board, received the salary attached to their new grade for the first half quarter. The overplus will be deducted from their next half quarter's pay.

### Mistaken for a Thief.

GUTHRIE, O. T., Oct. 10.—Near Chandler, James Hut got up in the night and with his gun went out to the barn to hunt chicken thieves. His brother Gus got up to come out, too, and James, mistaking him for a thief, shot and killed him.

### Succeeds George Evans.

SPRINGFIELD, Ill., Oct. 10.—The Illinois Board of Labor has appointed W. J. Whittaker of Collinsville a member of the Board of Statistics of Statistics, vice George Evans of Lincoln, resigned.

# WILL RULE RUSSIA.

## Grand Duke Nicholas and the Princess Who Is to Be His Bride.

BERLIN, Oct. 10.—The news from St. Petersburg that the Grand Duke Nicholas, the ailing Czar's eldest son, has been practically vested with the powers of regent creates no surprise in official circles. Prof. Leyden, the specialist, who diagnosed the Czar's disease, will go to Livadia and thence to Corfu if his distinguished patient concludes to go there. Germany will not be displeased to see Grand Duke Nicholas at the head of the great northern empire, as he is known to be more friendly to Germany than to France.

The betrothal of the Grand Duke Nicholas, Czarowitz of Russia, to the Princess Alix of Hesse, youngest sister of Grand Duke Ernest Louis of Hesse, was authoritatively announced last April, but the fact that the Czarowitz now becomes practically the Czar of all Russia, may defer the marriage which was soon to take place. A year ago the rumor that the eldest son of the Czar was betrothed to Princess Alice of Hesse went the rounds of Europe. It was contradicted, however, and since then the Czarewitch's name has been linked with those of half the eligible princesses on the Continent. At one time it was the daughter of the Prince of Wales that was to be the future Empress of Russia, at another it was a Princess of Hesse-Cassel or a daughter of the Danish royal house.

The Czarowitch is in every way a strong contrast to his imperial and imperious

The Czarowitz of Russia and Princess Alix of Hesse.

father. He is not at all a Romanoff to look at. These men have nearly all of them been of the most impressive appearance. The mad Emperor Paul was a fine-looking man. Alexander II. was one of the handsomest men in point of physique and face in Europe. The present Czar is a veritable Ajax and is held to be the strongest man of his time. Grand Duke Nicholas has neither the Romanoff face nor physique, but instead resembles his Danish mother. The Empress is sister to the Prince of Wales, and that is how it comes to pass that there is a strong resemblance between the Czarewitch and the Duke of York.

The Czarewitch has the temperment of a scholar and the Czar has small patience with abstract or ideal tendencies. It is not, however, to be supposed that the young Czarewitch is a strong or resourceful man. Amiable, modest and simple of manner, he would have small chance if he succeeded to the throne, of carrying out his advanced views in despite of the strong retrograde who now surrounde Alexander III. and largely shape his reactionary policy. Two or three years ago, during a voyage round the world, the Czarewitch had a narrow escape of his life. At Kioto, Japan, a murderous attack was made upon him by a fanatical native, and had it not been for the readiness of his traveling companion, Prince George of Greece, the consequences might have been disastrous enough. As it was the Russian prince escaped with a slight sword cut on the forehead.

Princess Alix Victoria Helena Louise Beatrice of Hesse is the youngest living child of the late Grand Duke Ernest Louis of Hesse, and is sister to the present Grand Duke. Her mother was the Princess Alice, second daughter of Queen Victoria, and she is, therefore, a grand child of the Queen of England. Her three older sisters-Princesses Victoria, Elizabeth and Irene—are married to Prince Louis of Battenburg, the Grand Duke Sergius of Russia and Prince Henry of Prussia, respectively. It will be seen that the Hesse family is closely linked with the Russian Imperial house, for the Czar's mother was Princess Marie of Hesse, while his nephew and his son have both sought their brides in the same quarter.

### Lutheran Synod.

The Evangelical Lutheran Synod of Central Illinois and the Woman's Home and Foreign Missionary Convention will convened in St. Mark's (Dr. Rhodes') Church this evening and continue its sessions over the Sabbath. The opening sermon will be delivered on Wednesday evening, after which the Lord's Supper will be administered. On Thursday evening a missionary anniversary will be held and will be addressed by Mrs. L. B. Wolfe of India and Rev. Dr. S. B. Barnitz of Des Moines, Io. On Sunday evening the ceremony of ordaining men to the ministry will take place. The Synod and Woman's Convention will hold sessions morning and afternoon, open and free to all.

### Religious Notes.

A church choral union is being organized, and it has for its object the training of the young people in reading music, four-part singing and voice culture. Mr. H. H. McGranahan is to have charge of the work.

A special meeting of the vestry of St. James' Episcopal Church, Goode and Cote Brilliante avenues, is called for Thursday evening to decide whether the church will remain in its present location, move farther west or consolidate with St. Andrew's or the Church of the Redeemer.

Rev. Dr. Felix R. Hill, late of Baltimore and recently appointed pastor of the Troost Avenue Church, Kansas City, will preach at the Wednesday night prayer-meeting at the Wagner Place Southern Methodist Church.

The Day of Atonement or the Feast of Yom Kippur in the Jewish festival calendar was observed with special morning services in all the temples.

### Legal Notes.

Miss Sarah Black served a breach of promise summons on Martin Burr at Princeton, Ill., and prevented his marriage to Mrs. Harriet Harrison.

Miss Gertrude Billiter of Mount Etna, Ill., is suing Charles E. Wise for $10,000 for breach of promise of marriage.

Annie Dowdell of Birmingham, Ala., has entered suit to prevent consolidation of the Elyton Land Co., Elyton Co. and Maryland Trust Co. involving $10,000,000 worth of property.

The Edison company has been enjoined by the United States Circuit Court, Judge Lacombe, from using a chloride battery manufactured by the Electric Storage Battery Co. of Philadelphia on the ground that it is an infringement of a device of the New York Accumulator Co.

J. W. Stegar & Co. of Princeton, Ky., and W. C. Rice & Co. of Fredonia, tobacco dealers, have been sued by H. Shelton Jarvis of England for $25,000. Jarvis paid them $220,000 for alleged good tobacco last year and now claim poor stuff was mixed in their shipments.

### Business Troubles.

A receiver was appointed for the Anglo-American Dry Dock and Warehouse Co. of New York.

A receiver was asked for the Superior Light and Power Co. of Chicago by the Independent Fuel Co., a judgment creditor. A probable foreclosure of a heavy mortgage is alleged.

THE poorest man cannot afford to drink inferior coffee. There is real economy in using H. & K. Java and Mocha; 2-lb air-tight cans, $1.25, at your grocer's.

# STANDS BY THEM.

## The Merchants' Exchange Reiterates Charges Against R.R. Commissioners.

A special meeting of the Board of Directors of the Merchants' Exchange was held at 1:15 p. m. to take action upon the communication recently received from the office of the State Railroad and Warehouse Commissioners in reply to the resolution previously adopted by the Exchange condemning the excessive charges for weighing and inspecting grain.

The communication from the State Railroad and Ware-house Commissioners held that the charges were not excessive and denied other things charged in the original resolutions. The communication was addressed to Secretary Morgan and was referred at once to the committee which drew up the original set of resolutions for action. This committee in reply to the communication submitted the following report at the noon meeting of the Board of Directors, in which it reaffirms the correctness of the statements already made and answers the communication of the Warehouse Commissioners item for item:

*To the Board of Directors of the Merchants' Exchange of St. Louis:*

Your committee, in response to the letter of Oct. 8 of the Railroad and Warehouse Commissioners to George H. Morgan, Secretary, etc., after careful consideration of its statements made in answer to the original report of this committee, and of the counter-charges and assertions therein contained, reaffirms the correctness and validity of said report in all essential features. The statement of the monthly expenses and pay roll as made in said report is fully sustained by the accompanying document furnished by said Railroad and Warehouse Commissioners, their Chief Inspector, Mr. J. M. O'Shea, and by the supplemental figures obtained by Messrs. Chas. Rausch and W. P. Kennett, who, at the instance and request of your Board of Directors, made an examination of the receipts and expenditures of the Board of Grain Inspection for the State of Missouri from July 1, 1893, when the law relating to weighing went into effect, to Sept. 1, 1894.

We find the average pay roll for the first six months amounted to $2,340, while for the months from Jan. 1 to Sept. 1 the actual amount paid to employes was $1,428 per month—due to a deficiency in revenue, which compelled a pro-rating of salaries that were unchanged in amount until Sept. 15, 1894.

The inspection charges at Chicago are as follows for in inspection, 25 cents per car; for out 35 cents per car, with no charge for weighing, as will appear from the following telegram from Geo. F. Bunker, Chief Grain Inspector:

CHICAGO, Oct. 5, 1894.

*Spencer-Harlow Commission Co.:*

For in inspection 25c per car, for out inspection 35c per car. No charge for weighing.

GEO. F. BUNKER, Chief Grain Inspector.

In regard to inspection and weighing at Minneapolis and Duluth, the charges for inspection are 25c and weighing 25c in, and the same charges are made for out-inspection and weighing.

Baltimore inspection and weighing charges together are 25c per car in and 30c out.

These figures fully refute the assertions made by the Board of Railroad and Warehouse Commissioners, and establish the statements made and positions assumed by this committee in their original report. We did not refer to the Minneapolis markets, as they were not competing points with St. Louis.

The "safeguard of public inspection and weighing" is not an issue presented by the original report of this committee, but in passing we may say that the covert sneer at the inspection and weighing in East St. Louis, under the control of the Merchants' Exchange, smacks of insincerity or egotism to those who are familiar with the successful, economical and satisfactory working of that system, which is as public and as thorough inspection in all save creation by and subjection to political paternalism, and can safely challenge comparison with any so-called public safeguard. We are not called upon to defend any real or alleged action of the Merchants' Exchange to defeat attempted legislation to establish State inspection in Missouri and Illinois, and are not informed in the premises; but believe that as the Merchants' Exchange has done so much to correct or annul ill-advised action by legislative and other bodies, it may perchance have been in the past engaged in like efforts with the present one to effect changes that are in the best interests of all concerned, whether producers, consumers or middlemen.

The law undoubtedly gives the commissioners the right to fix the fees to sustain and maintain the department, but the right is co-incident with a reasonable and economical administration of the department and it did not contemplate the leasing of six expensive rooms at $175 per month when two or three at half that price would suffice, nor the employment of unnecessary and in some cases over-salaried employes.

The Commissioners say the shippers who pay the fees are satisfied with the service that at most can not cost them more than one-tenth of 1 cent per bushel. We assert that our experience as receivers and shippers of grain is that even the old fees, which were considerably less than the present, were frequently the cause of complaint, much more so, the increased ones of a ruinous will be.

The Commissioners say "the fees will be reduced, as we done heretofore, as soon as the business of the department increases in a manner to again justify such reduction."

We are pleased to notice that since Sept. 15, the Commissioners have found they could reduce salaries 25 per cent and the number of employes by four. We think a further reduction in the office forces could be made without affecting the efficiency of the work done and to be done, and that by a careful pruning of office expenses in rent and probably in sundry other lines, a restoration of the old fees for inspection and weighing could be made to produce a revenue ample for all legitimate costs of administration.

The opinion that this committee has been influenced more by political considerations than by regard for the interest of the grain producers and shippers, was unfortunately hazarded, a majority of the committee, as it happens, belong to the same political party that elected the commissioners, but all of the committee held that it is good politics to have public offices conducted for public welfare and with all the prudence, economy and diligence compatible with good service. We ask nothing more and should be satisfied with nothing less.

H. F. LANGENBERG,
C. H. SPENCER,
C. E. HALL,
G. SHARP,
A. L. MESSMORE,
WM. P. KENNETT,
Committee.

The report was adopted by the board without discussion.

# BRENNAN LOSES.

### His Damage Suit Against Mayor Walbridge Dismissed.

Wm. N. Brennan having failed to amend his petition against Mayor Cyrus P. Walbridge, Judge Valliant, sitting in Circuit Court-room No. 6, ordered a final decree to be entered sustaining Counselor Marshall's demurrer. Brennan asked for $50,000, claimed as unpaid salary as Health Commissioner and damages. Brennan was removed from office on May 19, 1893, charges having been preferred against him on May 4.

### For the Penitentiary.

Deputy Sheriff Tom Skidmore left for Jefferson City having in charge the following prisoners who have been given terms in the penitentiary: John Henry, robbery, first degree, five years; Edward Johnson, burglary, second degree, two years, and Thomas Owens, manslaughter, fourth degree, two years.

### Frances Willard and Lady Somerset.

CINCINNATI, O., Oct. 10.—Lady Somerset and Miss Frances Willard are here attending the annual convention of the Ohio Women's Christian Temperance Union. Miss Willard has been suffering from a cold contracted on the cars. To-day her condition is regarded as serious.

# CUT HIS THROAT.

## Jacob Swafford, an Aged Paralytic, Takes His Life.

### THE DEED DONE IN THE BATH-ROOM OF HIS SON-IN-LAW'S RESIDENCE.

### His Ill-Health Is the Only Cause Ascribed For His Act—How the Body Was Discovered—Swafford a Retired Commission Man.

Jacob Swafford of 3959 Delmar avenue committed suicide about 10 o'clock in the bath room at his home by cutting his throat. He was 76 years of age and had been a paralytic for many years. His mind was presumed to have been affected.

Mr. Swafford lived with his son-in-law and daughter, Mr. and Mrs. John H. Banker. About 10 a. m. the servant girl in the house thought she heard a fall and groan from upstairs. She investigated, and finding the door of the bath-room locked and strange noises within she rushed down stairs and notified Mrs. Banker. The latter immediately sent for a policeman by the girl. Being unable to find one, she appealed to Fireman Barnett of Engine Co., No. 28, on Vandeventer avenue and Morgan street.

Barnett put her on the track of a policeman and then ran to the house himself. Bursting open the bath-room door he found the old man lying on the floor with his throat cut. He had evidently stood over the tub as he committed the act to allow the blood to be caught in this receptacle. He was not dead then.

Drs. Hartwell and Hendrix, living in the neighborhood, were immediately summoned, but before their arrival the old man died.

The deceased has not been in business for many years. He was once engaged in the commission business on Franklin avenue. He has lived in St. Louis forforty years. Beside Mrs. Banker he leaves two sons, Leslie and Lorenzo Swafford.

### MAIZE IN EUROPE.

### American Corn Being Used Extensively as Horse Food.

WASHINGTON, Oct. 10.—In a letter just received from Col. C. J. Murphy one of the agents of the Department of Agriculture in Europe, he refers to extensive purchases by a leading commercial house in Belgium, which maintains 311 stores in the principal centers of the country, of various sorts of American corn and cereal products, such as hominy, cerealine, cracked wheat, oatmeal, etc.

From another agent at Berlin the department has received a report on the growing use of maize in Europe for food both for man beast. A thorough examination of the feed rations of animals employed by twenty-six street car and omnibus lines of the leading cities of Europe shows that in every city maize is used to a considerable extent for horses, the rations consisting of from one-fourth to two-fifths corn. The popular prejudice against corn is rapidly disappearing, the use of maize in Germany alone having increased in the last ten years from about twelve to twenty-five million bushels. Much of this corn comes from American, but a great deal of it from Roumania.

### INTERCHANGEABLE GRADES.

### Elevator Men and Millers Differ About the New Rule.

Regarding the matter of making interchangeable for delivery No. 2 red wheat and No. 2 hard winter, as proposed by the Merchants' Exchange, the elevators take decided issue with the millers, who object to the adoption of the proposed new rule. The object of the change, as stated by those familiar with the subject, is for the purpose of broadening the St. Louis market. It was not long ago that St. Louis was a much better market and its receipts of wheat were far in excess of Kansas City. Now, because hard wheat is handled here only at a less price than soft wheat, Kansas City gets most of the Kansas wheat, which is hard.

H. F. Langenberg says the millers' position that it will hurt the reputation of their flour, or that they will have to make changes in their milling machinery is untenable. The millers, he says, buy very little future wheat. Most of it is cash. They thus avoid any chance of being obliged to accept hard wheat for soft. If by any chance one of them should get 5,000 bushels of hard wheat he could easily exchange it. Chicago, he says, formerly was almost a spring wheat market. By making it also a hard wheat market, making the two wheats interchangeable, Chicago made itself the market of the world. The demand is for hard wheat and St. Louis should make itself a hard wheat as well as a soft wheat market. Others indorse Mr. Langenberg's statement.

### M'KINLEY IN ILLINOIS

### Given an Ovation at Peoria—Preparations to Receive Him at Springfield.

PEORIA, Oct. 10.—The genial warmth of a typical Illinois autumnal day came in very agreeably in contrast with the asperities of the Lake Superior gales which surrounded McKinleyism in the north with a meteorological chill, and the whole country side of the Sucker State flocked to the stations along the line of the Chicago, Rock Island & Pacific Railroad to hear Ohio's Governer talk about protection. After listening for several hours during the night in the Chicago railroad yards to the soothing lullabys of locomotive whistles, Gov. McKinley let that city at 6 o'clock on a special train accompanied by Mr. John H. Tanner. Thirteen speeches were made during the morning at Joliet, Morris, Seneca, Ottowa, Utica, La Salle, Peru, Spring Valley, Burau Junction, Henry, Spariand, Chillicothe and Peoria. At all of these there were cheering crowds and waving flags and respectful audiences.

Peoria gave Gov. McKinley an ovation. He was met at the depot by a number of clubs and bands and was escorted to the tabernacle, where he addressed an audience of several thousand. The town was profusely decorated and pictures of McKinley were placed in many windows along the line of march. At 2:30 the trip to Springfield has resumed.

### PREPARATIONS AT SPRINGFIELD.

SPRINGFIELD, Ill., Oct. 10.—The capital city of Illinois to-day is in holiday attire in honor of the reception to be given Hon. Wm. McKinley this evening. The state-house is befagged. Representative Hall has been elegantly decorated for the edification of the Illinois State Republican League, which is holding its fourth annual convention to-day. Incoming trains have brought in thousand of people who want to see and hear the great exponent of protection.

The league met at 11, President Lyman B. Ray in the chair. Rev. D. S. Johnson offered prayer and Secretary A. J. Lester read the call. He reported present delegates representing clubs from all parts of the State. Committees on permanent organization, credentials, etc., were appointed. The election of officers will be held this afternoon and will probably result as follows: President, C. W. Raymond of Watseka; Secretary, John J. Russell of Elgin and Assistant Secretary, R. Little of Bloomington.

### Mason at Winchester.

WINCHESTER, Ill., Oct. 10.—The Republican campaign in Scott County was opened last night by a meeting in the opera house pare which was addressed by Wm. J. Mason of Chicago, Ang. Dow of Pittsfield and W. J. Kline of Barry, Ill.

### Democratic Rally To-Morrow.

VIENNA, Ill., Oct. 10.—Thursday, Oct. 11, is the day for the Democratic rally in Johnson County. Hon. O[illegible] Scott of Bloomington, Hon. F. [illegible] Yaple and candidate for Congress, [illegible] Harris[illegible]

One of the prevalent family troubles is shoes that hurt the feet and shoes that wear out too soon and shabby shoes. Your money back if you want it. This means an end of all such trouble.

SMITH & STOUGHTON,
610 Olive.

# MRS. S. C. CUPPLES DEAD.

### A Woman Who Devoted Her Life to Church and Charity Work.

Martha S., the wife of Samuel C. Cupples, died at 8 a. m. at her home, 3673 West Pine boulevard. Mrs. Cupples has been an invalid for over three years, having been stricken with paralysis in June, 1891. The primary cause of her death was pneumonia, which set in last Wednesday. Her age was 64 years.

Mrs. Cupples, whose maiden name was Kells, was born and reared in St. Louis. Her family's residence was opposite the Lindell Hotel. She had been prominent her entire life in church and charitable circles. Notwithstanding the affliction which incapacitated her from active work for over three years, she maintained her interest in church and charitable affairs. At the time of her death she was secretary of the Girls' Industrial Home, Eighteenth street, between Morgan street and Lucas avenue, and the Methodists' Orphan Home, on West Laclede avenue, of both of which she was a liberal patroness.

She was married to Mr. Cupples on Christmas day, 1860, and three children were born to them, none of whom are living.

E. M. Scruggs, Rev. James W. Lee, pastor of St. John's Church, the ladies in charge of the institutions with which Mrs. Cupples was so prominently identified and many close friends called to tender their condolence to Mr. Cupples during the morning.

The funeral will take place to-morrow at 2 o'clock p. m. from the family residence to Bellefontaine Cemetery. Rev. James W. Lee will officiate. The inmates of both the Girls' Industrial Home and the Methodists' Orphan Home will attend in a body.

Mrs. Cupples was connected with the Methodist Church from her girlhood. She was first a member of the Fourth Street Methodist Church, which was located on the site now occupied by the Boatman's Bank. When the congregation moved to Eighth street and Washington avenue the church was called the First Methodist. St. John's Church, Twenty-ninth and Locust streets, is the successor to the First church.

# DOHM'S TESTIMONY.

### It Is Now Favorable to Sauerwein in the Murder Trial.

Matt Dohm, State's witness in the Sauerwein murder case, did not answer when his name was called. Judge Edmunds learned late in the afternoon that Dohm was present in the Criminal Court and called on him to explain his absence. Dohm acknowledged having been drunk. His appearance bore out the statement and Judge Edmunds ordered him locked up in jail for the night that his testimony might be had. Dohm's testimony was taken and it is alleged that it is materially different from what he swore to before the Coroner. His testimony is now favorable to the defense.

During the hearing of the case of Capt. Frederick Sauerwein, who is charged with the murder of John A. Hill in February last, Mrs. Hill, widow of the deceased, testified that about a month after the death of her husband she called on the defendant at his request. She was accompanied by her sister, Susan Hoelter. She stated that during the interview which took place between them, Sauerwein made a proposal of marriage to her and also offered her $500 if she would agree not to prosecute him for shooting her husband. She said that she was to overcome by the proposition that she had to be assisted to her home. She also stated that since that time Sauerwein had frequently renewed the same proposition.

Henry Hill, a brother of the deceased, also testified that the defendant had attempted to get him over as well as other witnesses to refrain from prosecuting the case.

### HARVEST EXCURSIONS.

### All the Lines Run Out Heavily-Laden Trains.

The Missouri Pacific, Burlington, Wabash, Chicago & Alton, Missouri, Kansas & Texas, Vandalia, Air Line and other lines centering in St. Louis ran some very heavy harvest excursions. Most of the lines had to run their regular trains in two sections to handle the amount of business. A rate of one fare plus $2 for the round trip was made for these excursions.

### Claud Helm Rearrested.

DALLAS, Tex., Oct. 10.—Claud Helm, a boy who was arrested here last spring and taken to Quincy, Ill., on a charge of burglary, jumped his bond and returned to Dallas a few days ago, and was rearrested to-day on a telegram from John A. Hearne, Chief of Police of Quincy. The fugitive is at police headquarters awaiting the arrival of Chief Hearne.

BAD CASE SCALL HEAD

Two Doctors Do No Good. Tries CUTICURA. First Set *Helps*. Four Sets Completely Cure.

Our baby Pearl was born Nov. 29, 1891. From her birth she had Scall Head until she was four months old, then it became worse and came out in small white pimples, and then spread to be large yellow scabs. We tried two doctors, but they could not do it any good. So we tried CUTICURA REMEDIES, giving her a thorough washing three times a day with CUTICURA SOAP, and then using the CUTICURA. The *first set* we tried *helped her*, and before we used *four sets she was perfectly cured*. At the age of six months our baby weighed thirty-four pounds. Her skin is fair and smooth, and scalp perfectly well. Portrait inclosed. I would not do without CUTICURA REMEDIES, and can recommend them as most excellent for children.

MRS. SETH JUBB, Vanderbilt, Mich.

SMOOTH SKIN FOR $5.00

I used the CUTICURA REMEDIES, for about two months, and the entire expense was but $5.00, which no one would regret for a nice smooth skin. It left my face in the best of conditions, free from all pimples and blotches. I still use the CUTICURA SOAP, and always shall.

E. RUFUS THOMPSON, Youngstown, O.

CUTICURA WORKS WONDERS

And instantly relieves and speedily cures every disease and humor of the skin, scalp, and blood, with loss of hair, from infancy to age, from pimples to scrofula.

Sold throughout the world. Price, CUTICURA, 50c.; SOAP, 25c.; RESOLVENT, $1. POTTER DRUG AND CHEM. CORP., Sole Proprietors, Boston.

"How to Cure Babies' Skin Diseases," free.

BABY'S Skin and Scalp purified and beautified by CUTICURA SOAP. Absolutely pure.

BACKACHE, STRAINS Growing pains, and weaknesses, relieved in one minute by the Cuticura Anti-[illegible] Plaster. The only instantaneous, p[illegible]

GARLAND STOVES AND RANGES

Get Ready in Time

GARLAND STOVES AND RANGES

And Buy Your Heating Stove.

We have the largest and lowest priced assortment in the city to select from. Don't put it off too long; buy now, as you can have your pick from a complete assortment, and they are beauties.

We Are the Sole Agents for the WORLD'S BEST,

GARLAND STOVES AND RANGES

Our Base Burners for Hard and Soft Coal

Are the prettiest ever shown in the city. Every stove sold with a guarantee. We do not handle the Cheap John trash at any price, but we give you the full value of your money.

GARLAND STOVES AND RANGES

We have 35 Base Burners left over from last year that you can buy at your own price. See them and you will say they are

BARGAINS.

GARLAND STOVES AND RANGES

Chas. Niedringhaus

1001, 1003, 1005 Franklin Av.

TOWN TALK!

PARRISH'S

$3.00 Ladies' Shoes cut to..... $1.99

All styles of toes, button and lace, A to E.

Our $4.00 Ladies' Handwelts, cut to..... $2.49

Are friend makers. If you buy one pair you come again.

409 N. BROADWAY.

# McDANIELS ON TRIAL.

### The Man Who Played Spy on the Gorin Train Robbers.

MEMPHIS, Mo., Oct. 10.—The preliminar trial of Walter E. McDaniel, the man who acted as spy or informer in the attempted hold-up of the Santa Fe train at Gorin, Mo., on the 19th of last month, began Monday before Justice C. F. Sanders in the Circuit Court-room of the Court-house. The charge made in the complaint is that of conspiracy to rob a Santa Fe train.

In the attempted hold up Charles Abrams, one of the robbers, was badly wounded and Engineer Prescott of the train was shot in the shoulder.

McDaniel had warned the railway authorities and the express car was full of detectives armed with winchesters. Abrams and Lincoln Overfield, his confederate, were both captured the morning after the attack. The feeling over the entire county seems to be very bitter against McDaniel for the part he took in the affair.

The prosecution introduced sixteen witnesses during the afternoon, among whom were Link Overfield, in an attempt to prove that McDaniel was the originator of the scheme, and at all times took a leading part in the arrangements and really secured the co-operation of Overfield and Abram after long and persistent persuasion. The testimony brought out the fact that McDaniel had made a number of trips to the home of Overfield during the months of July and August and the early part of September, and Overfield declares that all these visits were for the purpose of securing his services in the undertaking. The prosecution put several men on the stand who testified that McDaniel had approached them on the subject of train robbing.

Waencourt opened yesterday Abrams, the wounded robber, took the witness stand. His testimony did not vary from the statement he made to the POST-DISPATCH correspondent shortly after his capture and published in full at the time.

McDaniel then took the stand and told his side of the story, which was about the same as that contained in his published statement with details of all movements. The cross-examination of the witness was severe, but did not succeed in getting any damaging statements from him. Special Agent J. F. Kinney of the Santa Fe road then related how he was first informed of the intended hold-up, and his first visit to Memphis on Sept. 4, where he met McDaniel and questioned him closely regarding the matter, and became convinced that he was acting in good faith. Kinney said that it was not an uncommon thing for them to secure information of intending train robbing or other desperate undertaking in the same way that they got this, but this was the first instance he ever knew of where the party preventing the robbery and giving information that led to arrest of robbers was prosecuted for the part he took in the transaction.

### Railroad Notes.

The principal business before the meeting of the Western Passenger Association was the readjustment of Northern Pacific Coast rates in Trunk Line territory. Chairman Caldwell was instructed to follow up the matter with a view to securing the adjustment of these rates to the agreed basis between the Western Passenger Association and the Trunk Line Association. The Western lines are determined that they will not allow the trunk lines to do away with the emigrant clearing-house and they will maintain it even at the expense of a big war.

The Southern Pacific is following up its policy of retrenchment with too much enthusiasm to suit some of its employes. The consolidation of divisions means the taking off of the [illegible] of petty officials and great reduction [illegible] force. [illegible] announced [illegible] H. Hadley, superintendent of the coast division, has been appointed superintendent of the Sacramento division and will be succeeded by J. L. Frazier, now superintendent of the San Joaquin division, which is to be abolished.

The Lake Shore Electric Railway Co. of Chicago was incorporated at Springfield with a capital stock of $10,000,000. The incorporators are John L. Cochran, Clarence Buckingham, Dunlap Smith and others. The new line is to connect Chicago and Milwaukee.

The Western lines put into effect a temporary agreement to maintain all freight rates until action is taken at the meeting of the general managers at the Planters' Hotel, Oct. 16. It is expected the lines will agree upon pool percentages at this meeting.

Mr. C. G. Senden of the Chesapeake & Ohio Railway System left last night for Cincinnati to spend several days at headquarters.

### Claims Wife Desertion.

Philip E. Thurman began divorce proceedings against Martha S. Thurman, alleging desertion. They were married, he asserts, in December, 1885, at Carlisle, Ind.

Don't Forget

that when you buy Scott's Emulsion you are not getting a secret mixture containing worthless or harmful drugs.

Scott's Emulsion *cannot* be secret for an analysis reveals all there is in it. Consequently the endorsement of the medical world *means something*.

Scott's Emulsion

overcomes *Wasting*, promotes the making of *Solid Flesh*, and gives *Vital Strength*. It has no equal as a cure f[illegible], Colds, Sore Throat; Bronchi[illegible], Lungs, Consumption, Scr[illegible] Emaciation, and [illegible]

### LEGAL.

NOTICE is hereby given to the creditors of the Continental Flour and Feed Co. that on the 20th day of November, 1894, in Court-room No. 2 of the Circuit Court of the city of St. Louis, I shall file my final report, and apply to the said Circuit Court for a discharge from my trust, as assignee of the Continental Flour and Feed Co. W. H. BOYDEN, 1896 Assignee.

ESTATE of Lambert Meier, Deceased—Notice is hereby given that letters of administration with the will annexed on the estate of Lambert Meier, deceased, were granted to the undersigned by the Probate Court of the city of St. Louis, on the 24th day of September, 1894.

All persons having claims against said estate are required to exhibit the same to the undersigned for allowance, within one year after the date of said letters, or they may be precluded from any benefit of said estate, and if such claims be not exhibited within two years from the date of this publication, they will be forever barred.

Dated this 24th day of September, 1894.

ANN EVERING,
1894 Administratrix, With the Will Annexed.

NOTICE OF FINAL SETTLEMENT—Notice is hereby given to all creditors and others interested in the estate of Jane B. Buckley, deceased, that I, the undersigned, administrator of said estate, intend to make a final settlement thereof at the next term of the Probate Court of the city of St. Louis, to be holden at the Court-house in said city on the first Monday of December next.

ALEXANDER B. BUCKLEY, Administrator.
St. Louis, Oct. 10, 1894. 1898

# St. Louis Post-Dispatch,

PUBLISHED BY

THE PULITZER PUBLISHING CO.

JOSEPH PULITZER, President.

TERMS—CITY EDITION.

Daily.....From Newsboys 2 Cents
Sunday.....From Newsboys 5 Cents
Daily and Sunday, per week, By Carrier.....15 Cents
Daily and Sunday, per month By Carrier.....65 Cents

Subscribers who fail to receive their papers regularly will confer a favor by reporting the same to this office.

All business or news letters or telegrams should be addressed

POST-DISPATCH,
513 Olive st.

TELEPHONE NUMBERS.

Editorial Rooms.....4085
Business Office.....4084

New York Bureau, Room 86, Pulitzer Building, Max S. Fischer, Manager.


## AMUSEMENTS TO-NIGHT.

OLYMPIC—Mr. and Mrs. Kendal.
GRAND OPERA-HOUSE—"The Passing Show."
THE HAGAN—"Hot Tamales."
POPE'S—Continuous Show.
HAVLIN'S—"Land of the Midnight Sun."
STANDARD—Russell Bros.' Comedians.
EXPOSITION—Sousa Concerts and Exhibition.
MATINEES TO-MORROW.
HAVLIN'S—"Land of the Midnight Sun."

THAT Maynard rooster is roosting close to David Bennett just now.

LEVI MORTON is happy to know that neither Hill nor Wheeler has a bar'l.

CHICAGO is too late. The West will come to St. Louis for cheap sugar.

IT was a saucy act of Judge Phillips to denounce hypocrites in a letter to Col. Breckinridge.

THE railroad people themselves are beginning to talk about abolishing free passes. They can do it effectually if they will. Free passes are a contemptible form of bribery anyhow.

THE man who wants a subsidy or a bounty will never lack facts and figures to prove that he ought to have it. And the more subsidies and bounties he gets the more he will "need."

BENJAMIN HARRISON'S cheap coat on a cheap man will never be so threadbare as Mr. McKinley's one speech which he is delivering in so many different places in so many different States.

SENATOR CAMERON is said to be spreading his free silver ideas in Illinois. He finds, perhaps, that a document may reach a voter who has been unavoidably kept away from McKinley meetings.

MR. PULLMAN is at a loss to know why the members of a Republican committee should be censured for dining with him. He has been faithful to the party and a generous contributor to its campaign funds.

THE Supreme Court of South Carolina, having declared the dispensary law constitutional, the South Carolinian must again secure his stimulants before sundown. But how short the days are getting!

IT isn't necessary that Carlisle should follow McKinley. A very ordinary statesman can answer everything that Mr. McKinley has said. Bobannon, with the silent eloquence of his "protection umbrella," would do very well to make the answering tour.

MR. MCKINLEY has been invited to go to Louisiana. With McKinley in the Pelican State there would be a sweet assurance that the sugar bounty would be continued and enlarged under his administration. Mr. McKinley is in demand among grabbers everywhere.

THE Louisiana planters who remain in the Democratic party merely because they think that the party will tax the people for them as much as the Republican party will do it are the sort of Democrats the Democratic organization would do well to get rid of. To be in politics as a matter of business, and not for the general welfare, is not Democratic.

THE Chinese patriot who bought discarded rifles for his Government at 2 taels and sold them to it at 9 taels allowed his prejudice against modern ideas to carry him too far. All wars, however, reveal this sort of patriots. We had them in this country between '61 and '65. They used to sell the same mule to Uncle Samuel twice, and assisted in various other ways to put down the rebellion.

A BIG reduction of the Democratic majority and a great increase of the Populist strength in Georgia were the visible results of Secretary Hoke Smith's stumping tour through that State just before the recent election. If it is true that President Cleveland has taken the hint and ordered his secretaries and other Washington office-holders to cancel their stump speech appointments and stick to their official business during the present political contest, he has done the best thing in his power to help his party while he retains Olney in his Cabinet.

THE *Pall Mall Gazette* pronounced the interference of the British anti-Lynching Committee impertinent and now Labouchere's *Truth* improves upon this verdict by declaring it "a consummate piece of impertinence put forth with unblushing effrontery." "Little Peddlington chastising the Eagle" is the phrase used by [illegible] to describe this group of ine[illegible] With contempt on this [illegible] the other followers of Miss Wells have a gloomy prospect. They would better turn their attention to the British in Africa.

LIKE voices from the dark ages come the reports of discussions in the Hungarian Upper House on the bill granting liberty of worship to all religious bodies. The representatives of orthodoxy plead that religious freedom will destroy society and the Government. It is hard for an American to conceive of civilized people listening with patience to such arguments. But the bill, excluding the Jewish faith, was passed by a slender majority of three. The progress of the gospel of religious freedom is slow and painful. Its perfect work has not yet been completed in free America.

## THE TWELFTH DISTRICT.

The Democrats of the Twelfth District have laid themselves under a very strong personal obligation to Mr. Cobb by refusing to let him withdraw, and by pressing him into the service of the party as its nominee when he was not a candidate. He has, therefore, a right to expect that they will work for his election more diligently and earnestly than they ever did before.

Mr. Cobb was not only faithful and untiring in attending to his duties as a Congressman, but he was exceptionally influential with the President and Cabinet. Indeed, he seemed to enjoy more of the confidence and favor of Mr. Cleveland than all the other Missouri Congressmen, Senators and Representatives combined. He was the only Democrat from Missouri whose views on the money question as well as on all other questions were in complete harmony with those of the President, and the re-election of Mr. Cobb will secure to the Twelfth District the distinction of being the only Missouri district tendering to the Cleveland Administration an unreserved indorsement of its policy on all points.

In this respect it is probable that he truly represented the sentiment of a large majority of his constituents without forfeiting his claims as the party nominee on the support of those who are not so entirely satisfied with the Administration's record. The effect of any existing dissatisfaction on the balloting will depend largely on the issues pushed to the front by the Republican nomination, and the strength of Mr. Nelson as an Independent Free Trade candidate. As a potential representative of the business interests of the district, under the present Administration, there can be no question as to Mr. Cobb's eligibility.

## THE ANTI-CIGARETTE CRUSADE.

The object of the anti-cigarette crusade, which is to be inaugurated at a mass meeting in Centenary Church to-morrow evening, will be indorsed by all who have the welfare of the youth of the community at heart. But its success will depend upon the means employed.

Little can be expected from a law restricting the use of cigarettes. A law of this kind is regarded as a restriction of personal liberty with which the State has no right to deal, and its enforcement is practically impossible. The boy who wants to smoke cigarettes will get them, law or no law. In fact a law against smoking them is likely to stimulate his energy and ingenuity. Experience has shown that such laws are killed by contempt and ridicule.

The only hope of effectual restriction of cigarette smoking among the young is in moral suasion. The most unmanageable boy can be handled through his moral nature, it one will only take the right means to get hold of his moral lever. The best work that has been done against cigarette smoking by boys in this country is the work of a school principal in New York City whose anti-cigarette league exerts an ever widening and strengthening influence. A campaign in behalf of the anti-cigarette league, properly and earnestly conducted, will do more good than a book full of laws.

## NEEDED RAILROAD REFORMS.

The report that the meeting of railroad vice-presidents to be held in this city next week will consider the abolition of free transportation and other similar reforms in the conduct of railroad business is good news. Referring to the abuses which have crept into the management of railroads and the need of wholesale reforms, a prominent railroad official is quoted as saying:

We have paid out barrels of money in lobbying—I don't mean any one road, but railways generally—and have received little return. The money could have been better spent in any one of half a dozen different ways. We have employed scores of agents, local and traveling, whose varying titles only disguise the fact that their chief duty is to be good fellows and advertise the road in an indirect and unsatisfactory way. We have strewn passes broadcast to such an extent that it is not uncommon to find a train carrying more deadheads than paid passengers. We have paid unnecessary commissions and have "stood in" with scalpers and line agents and shipping clerks.

This is a frank confession of a part of the truth about railroad abuses, but it omits specific mention of the branch of the railroad organization in which the greater abuse exists—the political agent. The legal departments of the railroads are organized on a lobby basis. Hosts of attorneys are employed ostensibly to attend to the legal interests of the roads, but really to promote the interests of railroads in politics—their duty is to carry primaries, pack judicial and legislative conventions and see that the interests of the railroads are represented in the political organizations, on the bench and in the Legislature. They are the chiefs of the lobbies, and it is through them that the worst offenses in the expenditure of money and the distribution of passes for corrupt purposes come.

The railroads could not do better service for themselves and the people than by abolishing the free pass system and the political attorneyships. Nothing would do more to rehabilitate railroad management in public esteem. The States can contribute effectual aid in this reform by passing laws defining the granting of free passes to officials as bribery and punishing it as such.

## FOR ST. LOUIS.

Following the suggestion of the SUNDAY POST-DISPATCH, the Autumnal Festivities Association wisely decided to reorganize for continued work in the line so admirably developed during the past three years.

The results of the kind of work which the reports of the various sub-committees, and particularly the Advertising Committee, show has been done have only been realized in part. It takes time to reap the full fruits of such efforts to place the advantages of St. Louis before the civilized world. But the gain that has been accomplished is an earnest of what will be accomplished by a vigorous continuation of effort. No limit can be placed to the value of a permament organization of energetic citizens devoted wholly to the promotion and protection of the interests of St. Louis.

In advertising the city, securing better transportation facilities, promoting measures for the public welfare and pushing improvements in all lines of progress there is a boundless field for beneficial activity.

That this work will be thoroughly developed is guaranteed by the action of the gentlemen who have already accomplished so much. Chairman Kennard and the gentlemen of the committee of nine selected to aid him in the reorganization of the association on a permanent basis have been identified with the work and proved their efficiency.

We look for a strong and active organization and we bespeak for it the hearty co-operation of all citizens. The future is big with promise for St. Louis.

REPUBLICAN husbands in Illinois are said to be resolutely opposing the exercise of suffrage by their wives, and unless Democratic husbands are doing the same thing the University trustees this year may be all tariff reformers. The influence of husbands, however, if the ladies are really determined to vote, may be doubted. When a woman will she will. The woman who threatened to discharge her servants if they should refuse to vote for the Republican nominees would certainly pay little attention to a husband with views opposite to hers. She might even send him packing too.

THE waiter and his whiskers they have parted;
No more they'll see each other on this earth;
The waiter he is almost broken-hearted,
But the butter and the soup don't mind the dearth.
No more he'll twirl his elegant mustaches
To awe the meek and unpretending guest;
He hopes they'll let him keep his long eyelashes
And covet not his eyebrows with the rest.

THE two Kentuckian who for ten years owned the site of Cripple Creek, Colo., and sold it after using it some years as a cow pasture, are doubtless out behind their barns administering to themselves a series of vigorous kicks. They do not understand why the drunken blacksmith who came along and discovered the gold did not put in his appearance while they had the pasture.

BICYCLER POTSDAM of Louisville, who collided with a hardware wagon, was so injured as to lose the senses of taste and smell. The loss of smell is not a serious one in a city, but not to know the flavor of a good dinner is a deprivation for which the joys of wheeling can scarcely compensate.

'GENE FIELD says that the number of women opposed to woman suffrage is surprisingly large and that few in Illinois will avail themselves of their first opportunity to vote. Where man and wife are of opposite politics they might save trouble by a pair.

LADY BROUGHAM'S poodles have chairs drawn up for them at their table. There are many human beings in England who much of the time not only have neither tables nor chairs, but are without food.

Go in now, Davy Hill, and bust that barrel;
Swing high thy ground and penetrating ax;
But do not ask us to regret, O Davy,
For we do not regret, the income tax.

IF Thomas Reed could get Susan Anthony to speak a good word for him while she is on the Kansas stamp, much of the effect of the McKinley snap might be overcome.

THE word "editorialette" has crept into journalism and is on its way to the dictionaries. The editorialette is supposed to have more readers than the editorial.

PERHAPS Everett Wheeler is running for Governor of New York with the expectation of drawing the bicycle vote.

IT is likely that Levi Morton will get most of the old wig vote in New York.

WHEN the Orioles nest again, will the Giants be there?

## THE PEOPLE'S FORUM.

[No matter written on both sides of the sheet can appear under this head.—ED.

[Bear in mind that it is against our rule to print any letter sent to this office unaccompanied by name and residence of writer.]

### After Al.

*To the Editor of the Post-Dispatch:*

Street Sprinkling Superintendent Al Wagenmann should realize that the people do not wish him to devote all of his time to his political canvass for the Clerkship of the Three Cs, to the neglect of the duties which he is paid to attend to. For the past three weeks the sprinkling has been slight even on the business streets. Clouds of dust rise at the slightest puff of wind, and on Twelfth street, right under his nose, if he should ever happen to be in his office, the condition is scandalous, while on most of the dirt and macadam roads the carts have not been seen four times in as many weeks. It looks as if he is trying to be very lenient to the contractors who are busy with their sprinkling teams in hauling coal and dirt instead of wetting the streets. They may return the favor by allowing him to be elected to another office [illegible] he is not as well qualified as the [illegible] holds.

[illegible] BUFF.

## AMUSEMENTS.

### The Kendals in "A White Lie"—Stage Gossip.

Sidney Grundy's "A White Lie" was presented at the Olympic last night by Mr. and Mrs. Kendal to a somewhat more appreciative audience than witnessed "The Second Mrs. Tanqueray" on the opening night. It is a four-act comedy, built up about the domestic infelicities of Sir John Molyreux (Mr. Kendal), whose wife, Lady Molyreux (Miss Marion Lea) has fallen under the influence of Capt. Tempest (H. Cooper Cliffe). Kate Desmond (Mrs. Kendal), the sister-in-law of Sir John, is the wife of George Desmond (Mr. Bucklaw), the brother of Lady Molyreux, and some most excellent comedy is worked out in the effort of Kate to hide Lady Molyreux' indiscretion from her husband. In the effort she herself falls under the suspicion of her husband and it takes a great deal of white lying to get things all straightened out for the final confessions in the last act.

Mr. Kendal's portrayal of a great, sleepy, honest Briton, who when aroused is dreadfully wide awake, was a fine piece of work. The character is an admirable one and the Englishman made the most of it. Mrs. Kendal shared in the honors with her husband. The part of Kate Desmond, a really good woman, with the curiosity and prejudices of her class, suited her so much better than that of Paula, a woman of the world, and her work made it easy to understand how she has established her reputation in two continents.

Miss Lea, Mr. Bucklow and Mr. Cliffe were admirable in their respective parts and greatly aided in making the presentation the success it was.

"A Scrap of Paper" will be presented at this afternoon's matinee and to-night "Tanqueray" will be seen again.

FRANK JAMES AND THE COPPER.—Ever since Frank James, the reformed bandit, has been put on the door at the Standard Theater, he has been more or less of a curiosity. Persons who had read pages about his wild deeds in days gone by looked at the quiet man with considerable awe, finding it difficult to realize that he should really be engaged in so peaceable a business as barring deadheads from admission to a theater. But that is his business, and without proper credentials there is going to be some difficulty in getting by him.

Last night a policeman, with a day off, and consequently in citizens clothes, made an effort to run the blockade. Of course he was stopped, and in reply he swung back his coat, showing his star.

"I am an officer of the law," he said.

"Is that so?" remarked James. "Well, you see that little cubby hole over there," pointing to the box-office, "you go there and get a certificate from the Treasurer and then you can go through. Anyone can get a tin star like that for 10 cents."

The policeman was not used to having municipal authority trampled upon in this manner and he hesitated, but when he saw those cruel blue eyes of James looking right straight at him he decided not to get gay and walked away in disgust.

### DRAMATIC NOTES.

"Die Wilde Kotze" will be presented tonight at the Germania.

Paul M. Potter has the proud distinction of writing the first and only failure E. H. Sothern has staged.

The imported burlesque, "A Gaiety Girl," at Daly's Theater, New York, has been playing to $16,000 a week.

Nat C. Goodwin has decided to act, in front of his revival of "David Garrick," the character of Mr. Golightly, which has been a favorite with Charles Wyndham and Joseph Jefferson.

One of the many bright lines in "The New Boy," now turning people away at the Standard Theater, New York, is this: "Where he is known he is not liked, and where he is liked he is not known."

Fanny Ward, the petite burlesquer who sailed back from England last month to bring suit against "Duke" Brown, whose wife she says she is and whose wife he says she isn't, returned to London last week to appear in the Gaiety company.

### MUSIC.

Mr. Alfred Robyn leaves at 8:30 p. m. for New York, where on Friday and Saturday he will direct the rehearsals for Jacinta, which is to be produced under the management of Fred. C. Whitney. Mr. Robyn will return on Monday to direct the Apollo Club Monday night, but will go to New York again later on. All the rehearsals of Jacinta will be held in New York, but the production will probably be in Detroit. From Detroit the opera will be taken to Buffalo, and thence to New York for a season. The cast will include Perugini and Louise Beaudet and Mr. Whitney will stage the opera in handsome style.

Mr. William E. Lepere, who wrote the libretto of "Jacinta," is seriously thinking of abandoning the comic opera field and re-engaging in commercial life. After the success attending his own and Robyn's efforts to place their work, his proposed step is a matter of surprise to his many friends.

THE APOLLO'S LATEST ACQUISITION.—Mr. J. E. Still, who was leading tenor with the Bostonians when they were playing "Robin Hood," has given up the operatic stage and has decided to locate permanently in St. Louis. He will devote himself to teaching. Mr. Still has joined the Apollo Club, and at the last rehearsal delighted the members by rendering several solos. He has a voice of splendid compass and richness of tone, and his style is artistic in the highest degree. By way of contrast he followed a composition calling for great dramatic fire, with a simply sweet lullaby, and both efforts won hearty plaudits from his critical audience.

## ROBBED BY WOMEN.

### A. D. Benson's Pocketbook Snatched from Him on the Street.

A. D. Benson of 1400 Market street met two colored women at Fourteenth and Market streets about 2:30 a. m., one of whom asked him the time. He took out his watch, and in doing so displayed his pocketbook, which contained $5 and a due bill for $30. One of the women grabbed the pocketbook and both ran. A woman giving her name as Lattie Casey was arrested shortly after on Fifteenth by Officers Ryan and Sullivan. Benson identified her as one of the women, but not the one who took his pocketbook. About 5 o'clock Officers Borden and Mahoney arrested Irene Owens at her room, 2822 Chestnut street. The Casey woman rooms with Irene Owens and admitted, the police state, that she and the Owens woman were the two, but said that she did not see the Owens woman take the pocketbook. Both of the women were locked up. The women's room was searched but the pocketbook was not found.

### SHE USED A KNIFE.

#### Josie Saith Wounds John Bedford and Jennie Williams.

Josie Saith, Jennie Williams and John Bedford engaged in a quarrel over some trifling matter, during which Josie Smith cut Bedford and Jennie Williams with a pocket-knife, inflicting slight wounds about the arms and hands, which were dressed at the City Dispensary by Dr. Fitzpatrick and they were all locked up.

### School Board Meeting.

At the meeting of the School Board the report of the Teachers Committee was adopted except that part which promoted thirteen High School teachers, there not being sufficient appropriations to cover the salaries. The report of the Secretary and Treasurer, Auditor, Supply Agent, Lands and Leases Committee, Ways and Means and Building Committees were also adopted. The matter of establishing a school opposite Calvary Cemetery was referred to the Teachers' Committee. The report of the Examining Committee was adopted. The recommendation of the Ways and Means Committee for a stenographer and officeman for the Superintendent's office at $60 per month for nine months was adopted and the Board adjourned.

### Injured in a Runaway.

John H. Calvert, a painter, residing at 2818 Koeln avenue, was driving a horse attached to a wagon, on Kraude street, between Broadway and Pennsylvania avenue, when the horse became unmanageable, throwing Calvert out of the wagon, causing [illegible] face and head.

## MISS ANNA GOULD.

### Highly Born Aspirants for the Hand of the Heiress.

LONDON, Oct. 10.—The disposition of Miss Anna Gould's millions and, incidentally, of that young lady herself, seems just now to be really the most interesting of any social question exciting the society of the world's two greatest capitals. There is high social authority for the statement that the Queen has personally interested herself in the subject. It is well known that her majesty takes an active part in the personal affairs not only of her many descendants but of those of their connections as well. Her daughter, married Prince Henry of Battenberg, who has a brother, Prince Francis. This brother paid such attention to Miss Gould in Paris, that even English newspapers discussed the probability of his marriage to the American heiress. It will be remembered that the Princes of Battenberg are sons of a morganatic marriage. There was much criticism when the Queen gave Princess Beatrice to the elder brother. In the French capital, meanwhile there have been highly born aspirants for the hand of Miss Gould, and their persistence has been talk in Paris for months. The most active of these was the second son of the Princess De Sagan, acknowledged leader of Paris society and a great friend of Miss Fanny Reed, with whom Miss Gould has been living. The young man is of small figure and unprepossessing, and seems not to have attracted Miss Gould's favor. As cabled from Paris last week, all arrangements had been made for Miss Gould to enter the Convent of the Assumption at Auteuil last Saturday, of which the Princess is a patroness, and her stay there was accepted as an acknowledgment of an engagement to the Princess' son, when she suddenly announced her intention of leaving at once for London with her brother Howard, and, in spite of many remonstrances, did so, her brother supporting her in the move. Mr. and Miss Gould are now at the Savoy Hotel in London. Probably both will sail for New York Oct. 20.

## USED POCOON JUICE.

### J. C. Trout's Novel Method of Treating a Snake Bite Wound.

TRIMBLE, Tenn., Oct. 10.—As is well known the copperhead is one of our most poisonous snakes, yet J. C. Trout, who lives about three miles from Trimble, experienced no serious results from being bitten by one, owing to the remedy he used, which is a very uncommon one. He was out hunting and when a couple of miles from his home was bitten on the ankle by a large copperhead. He at once started for home and on the way chewed and swallowed what tobacco he had.

Upon reaching his house some fresh red pocoon root was procured, and with the milk juice which exudes from it a stripe was made around his leg just below the knee. The limb swelled up to the mark and no further, but it finally became so tightly swollen and painful that the juice was washed off and another mark made with it around the thigh.

This gave him relief, as the swelling climbed up to the new mark, but extended no further and he recovered without using any other remdey.

## FROM THE NOTE BOOKS.

### Interesting Incidental Sketches of the Daily Work of Newsgathering.

HE BEAT THE DOCTOR.—A St. Clair County farmer ambled into Clerk Rhein's office at Belleville the other day and pulled out a fat wallet. "How much be the costs in that plaguey suit that Doc. So-and-So brought agin me?" he asked of Deputy Clerk Sunkel. Having obtained the desired information he began to count out the amount in small bills. Soon he ceased his counting to flourish his clenched fist in the air and exclaim: "B'gosh, I beat him out o' that $4, anyhow. Then he resumed his count, but shortly stopped to ejaculate: "Darn his buttons, I told him he'd never get them four dollars." After another short spell of counting he again stopped to give vent to his feelings. "That old skinflint, he'd beat me out o' $4, but he struck a snag, and a tough one, that time," and he made numerous vicious digs at the atmosphere with his horny fist before he got back to his counting. Finally he paid over the requisite amount and walked out of the office with the air of a man who had achieved the ambition of his life. As he was passing out the door he turned and lingered long enough to remark: "It cost a heap o' money, and some folks may say as it was dogged satisfaction, but I'd a spent twice as much to keep from payin' them four dollars." When he had gone Deputy Sunkel explained to the reporter that the farmer had been sued by a physician, whose bill he had refused to pay because it was $4 more than it should have been, according to his way of thinking. He had fought the case through three courts, and finally succeeded in beating the physician out of $4, but had been forced to pay the costs, which amounted to nearly $500.

ALL A MISTAKE.—The clock dials used at the new Union Station to indicate the hour of departure of each train have proved a source of wonder to some of the country visitors who came to the city during Fair Week and a source of amusement to those who have spent their spare moments looking at the strangers as they arrived. A tall stranger from the Bald Knob district of Southwest Missouri lounged over the rail of the information bureau of the station a few evenings ago and asked what time the train left for Springfield. He was told the time and also the number of the track.

Arriving at the track he glanced up at the dial indicating the hour of departure, mistook it for a clock and thinking his time was up he made a rush at the fence and endeavored to climb over it, the gate not yet being open. He was pulled back by the officers on duty and told that his train would not leave for an hour yet. Glancing again at the dial he made straight for the information office. There was blood in his eye and he wanted that fellow who had told him the train left at 8:30 o'clock. The clerk had a hard time to convince him that the train actually did leave at that hour and that he had mistaken the indicator for a clock.

A NEWSBOY'S BICYCLE.—Two ragged newsboys, one white, the other colored, stood on an Olive street corner as an athletic young man flashed by on a handsome safety bicycle. "I wish I had lots o' money," said the little coon, "so's I could buy me one o' dem wheels." "Oh, dat's easy, cooney," responded the other; "no trouble 'tall. Take de rubber outer yer neck an' de wheels outer yer head an' put 'em togeder, and den you got a bicycle. See?"

PROF. ERNST BUYS A PAIR OF SCISSORS.—Prof. Ernst, the new leader of the choral, is making rapid progress in learning the English language and does quite well in conversation, although he has been speaking it only a few weeks. When he does not know the word he relies upon Ole Wite to help him out. For instance, the other day his wife asked him to go shopping for her and buy an article very necessary to ladies who make their own gowns. He forgot the word, but made his wants known to the saleswoman by extending his first and second fingers and striking one against the other. The young lady produced the scissors and gave him the word and a smile at the same time.

## SNAP SHOTS.

A correspondent asks if the Japanese name is written Pachili or Pe-chi-li. Either is a better form than the Chinese.

The Assistant City Editor: "I've got a story here of three men and two women arrested while painting the town red last night."

City Editor: "Well?"

Assistant City Editor: "Well, I just headed it 'The Autumnal Festivities Association.'"

"Chief, what's the best draw you ever saw?" asked a friend of Maj. Harrigan, who is not entirely ignorant of the great American game.

"A tray of diamonds," gravely replied the Chief. "It was made by a young thief in a Franklin avenue jewelry store about twelve years ago. I called him and he threw up his hands."

It is stated on the East Side that George Gould is thinking of purchasing Flying Jib for the Vigilant.


Liebig Company's Extract of Beef.

Be sure you buy the Liebig COMPANY'S only.


## WHAT-NOT CORNER

A French Idea.

### MEN OF MARK.

A fine steel portrait of James Madison, which is to retail at $5, is being got out at the Government Printing Office for the Post-office Department. The new issue includes one and two-dollar stamps as well.

A married couple in Sawada, Japan, according to a native paper—the father 132 years old and the mother 135—have a family of fourteen, including a son aged 105 and a daughter 108.

John W. Stebbins, the new Grand Sire of the world in Odd Fellowship, is 75 years old and a native of Rochester, N. Y.

It is said that Gen. George B. McClellan was a great favorite at West Point. His manner was always cordial, and his frank cheerfulness won him friends rapidly.

To a correspondent who visited him at Varzin a couple of weeks ago, Bismarck said: "I shall never enter public life of any kind again. I am out of the harness forever." As he is verging upon the age of four score this is not particularly surprising.

Dr. Greenhill, who was educated at Rugby by Dr. Arnold, whose niece, Laura Ward, he married, died lately at Hastings, England. Dr. Greenhill was one of Gladstone's oldest and most valued friends.

### An Ancient Light-House.

The North coast of Egypt has been guarded by a light-house since 300 B. C., when Ptolemy Philadelphus, the Greek King of Egypt, and one of the successors of Alexander the Great, built the so-called Pharos of Alexandria. This was a lofty tower, placed at the entrance of the harbor, with a great fire blazing on its summit during the night.

### The Resemblance.

From the Sketch.

"So kind and thoughtful of you to send me this little puppy! So like you!"

### Zangwill.

I. Zangwill, who is such a picturesque figure among the literary lights of London, is said to have begun life as a poor boy, and to the fact that his early years were a hard struggle with poverty he attributes his success in depicting life among the lowly. He received his early education at a Red Cross school in Bristol, and when he left there, at the age of 14, applied himself to reading for a London degree, which he secured before he was 21, passing all his examinations with honors.

### QUESTIONS ASKED OF THE DOCTOR.

BOILS.—Take a one-fifth grain pill of sulphide of calcium every three hours and a good dose villacabras water before breakfast every morning.

HICCOUGHS.—Wet the lobe of the ear with a volatile fluid such as ether or benzine, and induce sneezing by giving a pinch of snuff or tickle the interior of the nose with a feather.

COLIC IN YOUNG CHILDREN.—Tincture of cardamon is an excellent remedy. Dose is from five to ten drops in hot water as required.

ECZEMA IN 16-YEAR-OLD BOY, APPEARS IN PATCHES, ITCHING.—Apply this ointment several times a day: Tar ointment, two drams; oxide of zinc, one dram; cold cream, one ounce. Also give him one teaspoonful of rhubarb and soda mixture after each meal.

### Longevity on the Increase.

There has been a decrease in the death rate of Great Britain since 1839 at all ages under 55, while between the ages of 65 and 75 there has been an increase.

### SCIENCE AND PROGRESS.

In Australia horses and cattle are now being branded by electricity from storage batteries. The temperature is uniform and the brand safe and artistic.

Another British steamer engaged in the petroleum trade has been fitted with furnaces and oil jets to enable her to burn oil instead of coal for generating steam.

At Leeds, England, there is an electric clock which has been continually ticking since 1860. Its motive power is natural electricity.

A steel cable 1½ inches in diameter traveling 12 miles an hour can transmit nearly 2,000 horse-power.

Recent chemical investigation of soils has proved that the sanitary dangers of burying the dead are exaggerated.

The French have invented an occult science of arithmetic which they call "arithmomancy."

A patent has just been taken out for glasses and maps with a quicksilver thermometer, in order to enable the driver to determine which temperature of the world will be most agreeable to his taste and most beneficial for health.

### WOMEN OF THE WORLD.

At the opening session of a new chapter of the Daughters of the American Revolution, recently formed in Los Angeles, Cal., with Mrs. Jesse Benton Freemont as President, tea was brewed in camp kettles that are fellicitously believed to have been used by Washington and Lafayette in the Revolutionary war.

In New Orleans one of the finest orchestras is composed entirely of women, and the leader and her corps of well trained musicians form the attractive feature of every entertainment of note in that gay city.

At the celebration of her 100th birthday a few days ago at Topeka, Kan., Mrs. Katherine Roberts wore a gown made for her when she was 18 years old, a blue and white organdie, short waist and short, puffed sleeves.

An Anti-Corset League has been formed in England, with Mme. Antonette Sterling as President.

Signorini Ada Negri, the Italian poetess, was a school pacher in Monza Visconti, the native place of President Carnot's murderer, who was among her pupils. Many papers declared that the crime of the murderer was indirectly due to the teachings of the poetess, whose ideas are extremely radical, and, as a result, she has brought suit against seventy-eight Italian newspapers for libel.

The author of last brilliant novel, "Aunt Anne," has written a new book which the Appletons are about to publish. "A Flash of Summer" is the story of an unfortunate marriage.

### Sex and Longevity.

The number of persons who died in Massachusetts during the ten years from 1881 to 1890 inclusive, was 34,484. Of this number 203 were 100 years old and over. The average of the centenarian was 102 years and 7 months. Out of these 203 persons who lived to be 100 years old 153 were women and 50 men.

### A Sunbeams Resurrection.

A sunbeam, sank in the black pond, cold
Of the sky so blue with its heart of gold,
Till out of that blue pond's cave and mold
Sprang the lily wife, with its heart of gold.
T. H. HOOD.

### WINDOW SASH FASTENER.

#### It Is Automatic In Its Action and Also Burglar Proof.

An English invention in the shape of a burglar-proof and self-locking sash fastener is shown below. The lower sash has fixed on it

Fig 1

a conical-shaped sleave or socket which, as the window is closed fits down upon a wedge-like piece upon the upper sash, which is provided with a pawl or catch actuated by a strong spring. As the socket comes over the pawl it is driven inward till the window is quite shut, when it is released, as in FIG. 2, and holds the sashes securely, while at the same time the wedge-shaped character of the socket and the piece that fits into it serves to draw the ashes together, and prevent rattling

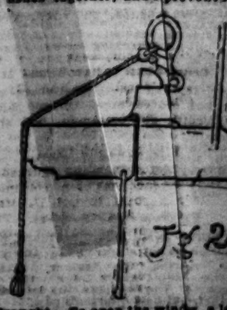

Fig 2.

or draught. To open the window a lever is provided, having a ring and cord attached, and a projecting point which passes against the head of the pawl, and by pulling the cord the pawl is thus forced back and it is clear of the socket piece and opposes obstacle to the raising of the sash. It offers no means of opening from the outside, except by breaking the glass, and to the extent will prove a serious obstacle to the leaping burglar who carry a putty knife where has the ordinary sash fastener.

Slavery In Health.

# A NEW FORCE.

## Women Begin a Crusade Against Tammany.

### Rich and Poor Under the Banner of Dr. Parkhurst in New York.

SOME OF THE MOST FASHIONABLE WOMEN OF THE CITY JOIN THE RANKS.

Corrupt Municipal Government, They Say, a Menace to Their Homes—A Committee of 100 to Be Formed in Each Assembly District, Making an Army of 3,000 Workers in the Cause.

NEW YORK, Oct. 10.—The great campaign of the women against Tammany Hall and municipal corruption will open on Friday afternoon. Many of New York's most fashionable, most influential and richest women have been enlisted in the cause. A stronger list of names could hardly have been set forth. Perhaps never in the history of a municipality have women occupying the position that these do taken such a stand before an election.

The announcement of the awakening of women comes in the most commonplace and business-like manner, the plain notice of a meeting to be held on Friday, at 3 p. m., at Association Hall, where Dr. Parkhurst will deliver an address.

There can be no doubt that this all is the work of Josephine Shaw Lowell, the lady whom Dr. Parkhurst declared is the best fitted of all to take the leadership in representing women. Not an authoritative word has come from Mrs. Lowell or from Dr. Parkhurst, but both tacitly admit that she has taken the burden upon her shoulders. In his address Dr. Parkhurst will tell just what reasons prompted him to urge women into the fight. He will show how this battle against vice and dishonesty in municipal affairs directly affects women, particularly the mothers whose sons are everywhere tempted by those places which a corrupt administration has allowed to run openly. He will say that a debased and rotten municipality is a menace to the home and the honor and virtue of woman.

Dr. Parkhurst will sound the slogan of the women. It will be a universal cause of women, rich and poor, lowly and influential, banded together for their common good.

It is proposed that the fight will be carried on with all the vigor, intelligence and activity at the command of New York's highest, most influential and ablest women. They will open their luxurious and splendid homes for meetings, where the spirit of woman may be aroused. The suffrage campaign of the women last spring is still fresh in the public mind. The enthusiasm aroused by this campaign, the enormous proportions to which it grew amazed the men of this city. It was a revelation. The campaign of the women against corrupt men in official positions in this city will be along similar lines. It will be guided in part by experiences of the suffrage campaign. It will be as earnest, aggressive, and by many, it is thought, it will be more popular. Mrs. Lowell was one of the most active workers in the suffrage campaign. Dr. Parkhurst was one of those who came out strongly against suffrage for women. In this big fight these two will work side by side. Many of those who took part in the suffrage movement appear as managers of the Friday meeting. A brief consideration of some of those who make up this list:

In the upper part of the city another uprising of women, which had its beginning at a public meeting held Thursday, crystallized in the organization of the Women's Anti-Tammany Society. A meeting was held at the home of Mrs. "Brick" Pomeroy, No. 50 West Ninety-sixth street. It was decided to widen the scope of the society from an Assembly District organization to a city one. Mrs. Pomeroy was made President. There will be a Counsel Committee of seven, consisting of one from each Assembly District. Col. J. J. Gifford, "Brick" Pomeroy and W. H. Shriever were appointed upon the committee last night. There will be a general committee, and it is hoped to secure 100 women from each Assembly District in this city, making at least 3,000 in all.

Mrs. Cynthia Leonard, who is the mother of Lillian Russell, made the only speech at the meeting. She spoke of the relation of woman to the movement.

A meeting will be held Thursday night at the headquarters, Ninety-sixth street and Amsterdam avenue, at 8:15. Many workingmen have already become members of the society. The movement is an independent one. In the Tenderloin precinct women have decided to work for purity in municipal politics. A number voted to do so at a meeting of the Young People's Social Culture Club held last evening in the home of Elizabeth B. Grannis, No. 33 East Twenty-second street. At the conclusion of the regular club programme Mrs. Grannis explained that she wished all the young women present to stand up who would influence their friends and relatives to vote at the coming election for men who would agree to remain unpolluted by the environments of politics. There were about thirty present and two-thirds of that number responded by rising to their feet. Mrs. Grannis said she would work for municipal reform and assist in the purifying process whether the other women wanted her to or not.

### AGAINST TOM GOABOUT.

The Notorious Negro Chicken Thief Charged With Highway Robbery.

A warrant charging highway robbery was issued against Tom Goabout, who was arrested by Officer Hill on a charge of holding up Herman Hill of 4146 Papin street, in the rear of Hill's residence, and robbing him of a coat and hat.

He who drinks a poor, weak cup of coffee in the morning is sure to have a bad temper during the day. Moral: Use only H. & K. Java and Mocha coffee. It will save a great deal of domestic trouble.

### A Fair Grounds Case.

The case of Philip Herman, charged with disturbing the peace, has been continued in Judge Paxson's court to Oct. 17. Herman was arrested Monday by Private Watchman Al Hurd at the Fair Grounds. Herman had put up a phonograph machine on the grounds. He said he rented the privilege of so doing from a man named Henry Williams. Manager Gwyna couldn't see it that way and ordered Hurd to oust Herman. Herman wouldn't go and Hurd locked him up. Herman claims that Hurd knocked over his machine and damaged it to the extent of $30.

### Another Boulevard Improvement.

The property owners on West Pine boulevard, between Euclid and King's highway, are urging the improvement of that portion of the street and an attempt will be made to secure the cost of grading, which will be about $2,000. This improvement will secure a continuous pleasure driveway from the river to Forest Park and will greatly relieve the congestion of Lindell boulevard.

## REAL ESTATE.

Demand for Rental Property Has Ceased —Sales and Transfers.

Business in real estate circles was quiet. There is not as much inquiry for property for rent as is usual at this season of the year, and it is now pretty evident that there will be but little moving about of the renters this fall. While this is discouraging to the property-owner who has vacant houses on his hands, it is very gratifying to the owner who has his property rented, as he may expect to have his property occupied all winter without change of tenant.

Nelson & Merriman sold for the Vernon Land Co. to Hezekiah W. Boone, 200x188½ feet of ground on the north side of Vernon avenue, 187 feet east of Goodfellow avenue, at $40 a foot. Mr. Boone will improve the site with four handsome residences.

The J. T. Donovan Real Estate Co. report the sale of a three-story nine-room brick dwelling, No. 4958 Page avenue, with lot 30x150 feet, for $6,500, from George A. Smith to S. A. Farr.

The Nicholls-Ritter Realty and Financial Co. report the sale of 70x148 feet of ground on the south side of Westminster place, 470 feet west of Boyle avenue for $150 a foot, from Joseph Fullerton to W. H. Walker of the Ely-Walker Dry Goods Co. Mr. Walker is building a $20,000 residence on the adjoining 70 feet, which he purchased some time ago, and will use his latest purchase for a lawn.

## BACK WITH BURKE.

Desmond Has the Witness Surrender at Kansas City and Give Bond.

Chief of Detectives Desmond returned from Kansas City with ex-Detective Charles Burke, the witness in the case of Peter W. Klein, the alleged lottery king. Burke was indicted at Kansas City on a charge of forging an order for a suit of clothes on Gaylord & Barclay, tailors, at that place about three years ago. An attempt was made to arrest him on a capias Saturday morning, the day on which Klein's case on a charge of establishing a lottery, was set for hearing in the Criminal Court in this city. Chief Harrigan refused to allow Burke to be taken out of the city until the Klein case was disposed of. Klein then disqualified Judge Edmunds, Judge Green of De Soto, Mo., was appointed to try the case, which was reset for next Monday. There was talk of having Chief Harrigan summoned by the Kansas City court for contempt in refusing to allow the arrest of Burke. Chief Harrigan checkmated this by surrending Burke. Chief of Detectives Desmond left for Kansas City with the detective quietly last Monday night, and Burke surrendered himself yesterday and was released on bond, Desmond going on the bond, which is for $500, together with T. J. Seehorn, an attorney of Jackson County, who was formerly a law partner of James J. O'Brien of this city. Burke's case was set for Oct. 24, which will allow ample time for him to testify at Klein's trial unless it be continued.

## AMERICAN JOURNALISM.

Speech of Mirow T. Herrick Before the Bankers' Convention.

CLEVELAND, O., Oct. 10.—The following address was to-day delivered by Mirow T. Herrick before the Bankers' Convention, the journalistic press being his subject:

"MR. PRESIDENT AND GENTLEMEN—We have grown to accept the newspaper as one of the necessities of life. It enters every department of daily action and its circulation is as indispensable as money. It supplies a natural, inherent want. Before it was, it was wanted. Paul emphasized for coming generations the condition of a people without a press when he declared that all the Athenians and strangers which were there spent their time in nothing else but telling or hearing something new. Imagine a people devoting all their time in obtaining what they can get to-day for a cents or less.

"The influence of the press is best known and appreciated when it comes directly in conjunction with or in opposition to our business affairs. Last year the attention of this country, and I might say of almost the entire civilized world, was turned to the subject of finance. That was what all the country wanted to know about. Therefore every newspaper in the land ministered to the wants of its constituents, and the peculiar effect of this journalistic attention on banks was such as not to soon be forgotten. To say the least, it was a mixed blessing. If the policy of many newspapers helped to plunge us into our difficulties the policy of others helped to extricate us. The press was therefore like the knight whose lance helped to cure the wounds it made.

"The press is the mystic camera which puts before you daily a photograph of the world with all its good and bad; the magic power which fills every house with the sweet tones and presence of Phillips Brooks, and at the same time makes that other equally famous Bostonian, John L. Sullivan, the occasional guest at every breakfast table. It presents the interesting details of the convention of the world's parliament of religions, also the report of another day of the Breckinridge-Pollard trial. In a touch-and-go style it administers to the vanity of one man, and at the same time, in an illusive wanton way, it throws suspicion on the character of another. It brings to you the details of the war in Corea, the outrageous utterances of the young Emperor; in short, it presents all that is good or bad in the history of the human events of one day.

"What almost superhuman difficulties must be surmounted to write this history even approximately correct!"

### Over a Sick Husband.

Annie Devon, colored, residing at 2305 Morgan street, was fined $5 by Judge Paxson for disturbing the peace of Eliza Stanford, also colored, of 2500 North Lemingwell avenue. Both defendant and prosecuting witnesses were fine looking, nicely dressed and evidently women of education. The cause of the trouble was that Mrs. Stanford's husband left her and went to live with Mrs. Devon. On Sept. 26 Mrs. Stanford heard her husband was sick and called at Mrs. Devon's to see him. An altercation occurred in which Mrs. Devon abused Mrs. Stanford.

### Charged With Highway Robbery.

Russell Boyd, William Brown and Simon Winn were arrested and a warrant issued charging them with participating in the alleged hold-up of Morris Eckstein of 1027 North Eighth street who, it is alleged, was robbed on Monday night by four men on Eighth street between Wash and Carr streets of $2.65 and a watch valued at $20. William Jackson was arrested previously in connection with the case and a warrant issued against him.

### For Stealing Brass Journals.

John J. O'Brien, foreman for the Merchants' Terminal Road, swore out a warrant charging William Johnson with stealing twenty-five journal brasses, valued at $1 each. Johnson was arrested by Officers Meagan and Sloan as he was trying to sell eight of the brasses at a junk store at Eighth and Morgan streets, it is alleged.

### Caused by a Boy.

Mrs. Mary McAlear of 3521 Evans avenue was fined $5 by Judge Paxson for disturbing the peace of Mrs. Edward Kurch of 3513 Evans avenue. Mrs. Kurch alleged that Mrs. McAlear came to her front gate, called her the vilest of names and threatened to kill her boy. Mrs. McAlear denied using any vile language and said she only wanted to get Mrs. Kurch to chastise the boy for bothering her. The court staid the fine.

### Implement Manufacturers.

CHICAGO, Ill., Oct. 10.—The first annual convention of the National Association of Agricultural Implement Manufacturers was held to-day at the Grand Pacific Hotel. President Col. A. L. Conger confined his remarks to a discussion of the implement trade.

### Charge Against Van Hook.

A warrant was issued charging Horace Van Hook, who is under arrest, with stealing four shoe brushes from W. Jordan of 1069 North Seventh street.

Granite City.

Granite City.

Granite City.

## FOREIGN MISSIONS.

American Board of Commissioners Meets in Annual Session.

REPORTS OF TREASURER AND FOREIGN AND HOME SECRETARIES.

Rev. Clark Spoke of Marked Progress at Nearly Every Point in the Field—The Work Hampered by Lack of Means—Situation in China—Religious News.

MADISON, Wis., Oct. 10.—The American Board of Commissioners for Foreign Missions opened its annual meeting here this afternoon at the Congregational Church. About 1,000 delegates are in the city, and more will come by later trains. President C. K. Adams of the State University delivered the address of welcome, to which Richard S. Storrs, D. D., LL. D., of Brooklyn, N. Y., made response.

The first business was the annual survey of the work of the board for the year ended Aug. 31, 1894, shown in the reports of the Treasurer and Foreign and Home Secretaries. The report of Treasurer Langdon S. Ward shows the expenditures during 1894 to have been $733,051, of which $679,169 was for cost of missions. The indebtedness, which on Aug. 31, 1893, was $88,218, has increased by $37,918, to $116,237.

The items of expenditure beyond cost of missions are: Salaries and traveling expenses of district and field secretaries and of missionaries visiting churches, $14,897; net cost of publication, $1,566; cost of administration, $28,418.44.

The itemized cost of missions is: West Central Africa, $11,661; East Central Africa, $8,435; Zulu, $27,827; European Turkey, $21,951; Western Turkey, $97,668; Central Turkey, $31,474; Eastern Turkey, $44,908; Marathi, $54,121; Madura, $54,202; Ceylon, $18,752; Foo Chow, $ 7,542; South China, $6,116; North China, $70,344; Shansi, $18,653; Japan, $98,888; Sandwich Islands, $5,877; Micronesia, $38,476; Mexico, $17,506; Spain, $17,585; Austria, $14,717.

The receipts during the year were: Donations, $488,108; legacies, $183,769; from the legacy of Asa Otis, $30,982; interest on general permanent fund, $7,883; total, $705,152.

Foreign Secretary N. G. Clark, D. D., of Boston, in his annual survey of the board's work, reports marked progress at nearly every point in the great missionary field, with a steady growth and enlargement, so far as means would permit. Lack of adequate means to improve the opportunities is the one drawback. Peculiar difficulties have been encountered in Japan, but 670 new members have been added to the church.

Rev. Judson Smith, D.D., the second foreign secretary, says of the work in China that it has ever been the case that the missionary interests have been found to be most closely connected with the movement of political events, and while no attempt is made to forecast the outcome of the present struggle, hope is expressed. He says:

"While at the present moment we cannot avoid anxieties as to the personal safety of our missionaries and the security of the institutions they have established, we may look with all confidence beyond these present tumults to a great and decisive advance soon to be realized in our Christian work in behalf of the empire."

The summary for 1894 shows the number of missions among unevangelized nations to be 20; stations, 100; out stations, 1,107; places for stated preaching, 1,429; average congregations, 69,151; American laborers employed, 571; native laborers, 2,870; total, 3,441; number of churches, 421; church members, 40,157; added during the year, 3,055. The whole number under instruction in the educational department is 50,406. Native contributions of money amount to $89,455. Dr. G. H. Daniels of Boston, Secretary of the Home Department, reported that forty-four new missionaries have been sent to the field during the year, of which thirteen were men, including three physicians and one printer, eleven the wives of missionaries and twenty single ladies, including one physician. Twenty-three missionaries home on furlough have returned to their fields.

The Prudential Committee, by authority of the last annual meeting, have adopted a rule giving female delegates an equal voice and vote with the men on questions touching their own work. The financial difficulties. Secretary Daniels says, are not wholly explained by the cry of hard times. The gradual exhaustion of the large legacies on the one hand and the natural expansion of work on the other have not been met by sufficiently large gifts from individuals and churches. It is a problem which can only be solved by an increased number of donors and donations. The board is confronted by two necessities, to retrench the work or to secure from churches and individuals larger donations. He urges a system of contributions in each church and securing a speedy enlargement of gifts.

### Lutheran Church Anniversary.

MASCOUTAH, Ill., Oct. 10.—The twenty-fifth anniversary jubilee of the Lutheran Church here will be appropriately celebrated next Sunday. The church ceremonies will be conducted by Rev. H. L. Woeltmann, who will be assisted by a number of visiting clergymen. The Lutheran churches of the Mascoutah district have been invited to participate in the celebration, and a great crowd of people is expected to be in attendance.

### Catholic Knights of Illinois.

COLUMBIA, Ill., Oct. 10.—The annual convention of the Catholic Knights of Illinois, went into session here to-day. Delegates are present from every branch in the State. President M. J. Walsh of East St. Louis is in the chair. Mayor Lotz made an address of welcome to the delegates and their friends.

### Lutheran Synod.

ST. CHARLES, Mo., Oct. 10.—The Synod of the Lutheran Church convened here this morning with over 400 delegates present. Committees were appointed and adjournment taken until this afternoon.

### Christian Missionary Society.

GRAYVILLE, Ill., Oct. 10.—The annual convention of the Wabash District Christian Missionary Society is being held in this city this week. A large number of delegates are in attendance and more are expected.

## DUST ON HIS KNEES.

Hilary Allen Claimed He Got It at Church.

Officers Simcox and Taylor of the Third District raided a crap game in an Eighth street yard Tuesday and arrested Judge Smith, Hilary Allen and George Elbert, colored. All pleaded not guilty before Judge Paxson. They admitted that there was a crap game there, but declared they were only watching it. Hilary Allen, who is a man of 58, made a powerful plea to the court in protesting his innocence. "I use to play craps yeahs ago," said he, "but that was when I was down in Alabam' pickin' rice. I was converted down there, though, way back in 1879, an' I aint played no craps since. I'm a man o' family now. I'd be ashamed o' mahself, an ole man like me, a playin' craps instead o' a stayin' at home an' mindin' mah children. Ah just went by that Eighth street yahd yisterdy a comin' home frum work an' I stopped thah to buy a fish sanwich, I was just a eatin' that sanwich when the officers arrested me."

"How did you get that dust on the knees of your trousers?" quered Prosecutor Muivihill.

"There wan't no dust on mah trousers that I could see," replied Hilary, "and if they was it must a' been let' since I was at church Sunday sayin' mah prayers."

This was too much for the Court and he fined each of the defendants $5.

### Used Bad Language.

Mrs. Eliza Tuesley of 4145 Lee avenue was fined $5 and costs by Judge Paxson for disturbing the peace of Mrs. Sarah Lloyd of 3986A Lee avenue. Mrs. Lloyd declared that Mrs. Tuesley came to her house on Sunday afternoon and dared her outside, threatening to chastise anybody in the family and using bad language. Mrs. Tuesley denied these charges.


# THE QUEEN OF BEAUTY'S Annual Lecture.

A BEAUTY LECTURE AT THE GRAND OPERA-HOUSE WILL BE DELIVERED BY MME. M. YALE, THE CELEBRATED

Beauty and Complexion Specialist,

ON MONDAY, OCT. 15, AT 2:30 P. M.

Tickets now on sale at box office of theater. 50 cents for any seat in the house. Secure them in advance.

Mme. Yale Is Called the Most Beautiful Woman Living.

SHE IS THE CREATOR AND ORIGINATOR OF BEAUTY CULTURE.

SHE WAS AWARDED WORLD'S FAIR MEDAL AND DIPLOMA, AND IS INDORSED BY CONGRESS.

Famous in every country in the civilized world. The most brilliant platform entertainer of the age. Her subject will be

The Complexion, The Hair, Beauty and Physical Culture.

GLOVE-FITTING TIGHTS will incase her perfect form in her Physical Culture act so as to enable her to give the most advanced exercises for making perfect the female form.

Other Magnificent Costumes Will Be Worn to Set Off Her Sparkling Beauty.

Ladies, bring your note books and pencils, as Mme. Yale will give valuable recipes for beautifying the face and form. A GRAND MUSICAL PROGRAMME has been selected for this eventful occasion.


## TO AVENGE A SISTER

### Robert Collier Dying in the County Hospital Near St. Charles.

HIS SISTER, WHO WAS ASSAULTED, CANNOT RECOVER.

Her Assailant, David Woods, in Jail on a Charge of Assault and May Have to Answer to Murder—Collier Dangerously Wounded in a Battle With Knives—Crimes.

ST. CHARLES, Mo., Oct. 10.—Yesterday David Woods assaulted Emma Collier, living on Catfish Island, ten miles above this city. Robert Collier, her brother, upon coming home, started out to find Woods, and a fight with corn knives ensued.

Collier is dying at the County Asylum, his sister cannot recover and Woods is in jail with a charge of assault against him, and he will probably have a charge of murder to answer.

### Youthful Horsethieves.

BURLINGTON JUNCTION, Mo., Oct. 10.—Last Sunday night George Dunkle, a farmer living near town, attended church at this place, and at the close of service his horse and buggy had disappeared. Yesterday the thieves were overtaken near Rockport and proved to be two boys, James Melchem and Pearl Fullenwider, aged 16 and 18 years respectively. They were brought back and will have a hearing on the 15th. They both come of good families, but Wild West stories had turned their heads. When overtaken the boys showed a Winchester rifle and a revolver, but did not make any attempt at using them. They will be sent to the Reform School.

### Coroner's Jury Thought Otherwise.

ALLEGAN, Mich., Oct. 10.—Mrs. Ira Hurd and O. W. Ludlow were arrested to-day on a charge of murdering Ira Hurd, Sept. 23. Mrs. Hurd claimed she shot her husband mistaking him for a burglar, but a coroner's jury thought otherwise.

### Trombley Brings Suit.

DETROIT, Mich., Oct. 10.—Wm. D. Trombley, nephew of the murdered Grosse Point hermit, Chauvin, and heir to the dead man's large estate, began suit this morning to secure the setting aside of the deed to the property, which he gave to John A. Seitz in consideration of $250,000. In the declaration he says Seitz secured the deed by misrepresentation.

### Captured in a Haymow.

TOWER HILL, Ill., Oct. 10.—A hotel sneak was captured here after a hard chase. He had stolen an overcoat from the St. James Hotel at Pana. He boarded the first train east and was spotted here. He made a desperate attempt and escaped from an officer. Later he was located in a haymow, having barricaded himself ready for an attack, but the authorities and several citizens with shotguns overpowered him. The Pana authorities have him in charge.

### Horner Escaped to the Woods.

ST. JOSEPH, Mo., Oct. 10.—Sheriff Fergus of Richardson County and the City Marshal of Falls City, Neb., went to a farm house, seven miles from Falls City, last Sunday morning for the purpose of capturing Oliver Horner, a desperate St. Joseph burglar, who was believed to be hiding there.

Horner was upstairs and met the officers with a Winchester. Sheriff Fergus fired at him and Horner jumped from a second-story window and escaped to the woods. He is under a five year sentence, having been convicted at Plattsburg nearly a year ago, where the case was taken on a change of venue. He escaped from the Clinton County Jail by digging out with a spade.

### Daring Burglary.

CLEVELAND, O., Oct. 10.—At West Cleveland, a suburb, last night burglars forced an entrance into the post-office building and then blew open the safe. They secured only about $200 in stamps and money, which happened to be all that the safe contained at the time. It was a most daring burglary from the fact that the building is surrounded on all sides by residences.

### CRIME IN BRIEF.

Samuel Vaughn, a farmer near Lawiston, Ill., was murdered by unknown persons in his own house.

Benjamin Musgrave beat his mother fatally with a stick of wood and a hatchet at Terre Haute, Ind., after a night's debauch. He surrendered, and says he cannot explain his act.

C. E. DIXON, ex-Sheriff, was instantly killed at Texarkana, Ark., while trying to enforce a blackmailing demand against Dick Johnson, keeper of a gambling house, who has paid Dixon a regular salary for immunity from prosecution for three years.

### AFFAIRS IN BRAZIL.

Admiral Mauritz Will Preside Over the Trials of De Mello and Da Gama.

RIO DE JANEIRO, Oct. 10.—As the Senate failed to confirm the nomination of Senor Baratta Riberio for Judge of the Supreme Court, President Peixoto has sent in the name of Senor Americo Brasiliene, ex-President of the State of Sao Paolo.

Admiral Mauritz presides over the court called to investigate the conduct of Admirals Mello and Da Gama in connection with the recent revolution.

At the request of President-elect Moraez, Peixoto will settle all differences with Portugal before he retires. The capital of the State of Rio Janeiro has been changed from Nictheroy to Petropolis.

Argentine's Government has proclaimed Nov. 3 next, the anniversary of the discovery of America, as a public holiday, and will have a big naval review.

### CUSTOMS RETURNS IN CHILI.

Marked Increase at Valparaiso—Papal Nuncio's Arrival.

VALPARAISO, Chili, Oct. 10.—The steamer which arrived from Europe last night brought £100,000 for the conversion fund.

Customs returns in Valparaiso last month were $963,000 in paper currency and gold. This exceeds by $80,000 her record for the same month last year. Iquique showed $2,000,000 in gold and silver, chiefly export duty on nitrates; Piragua, $730,000 in gold and silver. Returns from all the custom bureaus in the republic show gains over the same month in 1893.

The nitrate sales on Oct. 15 comprised thirty-one works and twelve tracts of ground.

The Anglo-Chilian claims tribunal will open on Oct. 20 to settle claims arising from the last revolution. The British Minister has already presented demands for £3,000.

The papal huncio has arrived here. This is not an official visit, but one of courtesy in return for that of the Archbishop of Santiago, made to the nuncio in Lima in the early part of this year.

### Fight Over Children.

Frank Waters of 4847 Mallitt avenue was fined $10 for disturbing the peace of J. W. Woods, his next-door neighbor. The trouble occurred about a week ago. The children quarrelled, Waters stuck up for his little sisters and said some hard things about the Woods family. It was charged. Then Woods and his boarder, Mr. Leeds, ran out at Waters, a fight followed and Waters was arrested.

### Annoyed Their Wives.

Richard Mills, said to live at 1401 Blair avenue, was fined $20 for annoying his wife and the neighbors. Officer Donnelly arrested him.

Henry Todd, said to live at Twenty-sixth and Biddeson streets, was fined $20 for disturbing the peace of his wife and Officers Curran and Mitchell acquitted him.


# The J. L. Hudson Company.

## Finest Men's Clothing.

You are limited to no one man's idea of taste in color, pattern or style here, for every first-class maker in America is represented in our immense Clothing stock. And you can take your pick of our finest Suits or Overcoats with the safe assurance that they are strictly correct in fashion—are made as they should be—are the best fabrics in the market—and are values that cannot be surpassed. If you want the best, ask for our Oxford or Cambridge Sacks or

REGENT FROCK SUITS

At $15, $18, $20, $22, $25 or $30!

No reliable tailor will duplicate them for less than double, or at least one-third more than our prices.

## More Fall Overcoats

Than we want makes us willing to give you these unequaled actual bargains!

$7 and $8 Fall Overcoats at $3.50! $10 and $12 Fall Overcoats at $7.50!

$15 and $18 Fall Overcoats at $10!

## Stylish Stiff Hats, $1.85!

Better qualities at $2.50 and $3. We are sole St. Louis agents for the celebrated Miller Hat, the fashionable favorite with New Yorkers.

Children's Hats at 10c, 25c, 50c, 75c and $1.00!

Children's Square-Toed, Patent Tip, Cloth Top, Dongola Shoes, Worth $1.75, at $1.25!

We intend to build up a big business in Children's Shoes by making bargain prices on every pair, and you will find our Shoes at $1, $1.25, $1.50, $1.75 and $2 all bargains in the fullest sense of the word.

Pictures! Framed Complete!

Special sale now going on in our elegant new Crockery and House-Furnishings Department. 50c Pictures at 25c! $1 Pictures at 49c! $1.25 Pictures at 69c! $2 Pictures at 98c! $3 Pictures at $1.48! $4 Pictures at $2.68!

The J. L. Hudson Company,

Corner Broadway and Locust.



Burlington Route

BEST LINE —TO— DENVER —AND— Colorado Points.

$5 DOWN AND $5 PER MONTH —ON— Household Goods.

Take Broadway Cable Cars to

GEO. J. FRITSCH

Furniture, Stove and Carpet Co.,

Nos. 1509, 1511, 1513, 1515, 1517 S. Broadway

NOTE OUR PRICES:

| | | |
|---|---|---|
| 50 Bedroom Suits | $ 6 00 to | $75 00 |
| 75 Walnut Bedroom Suits | 12 00 to | 95 00 |
| 50 Parlor Suits | 12 00 to | 75 00 |
| 25 Extension Tables | 1 25 to | 15 00 |
| 50 Sideboards | 5 25 to | 35 00 |
| 95 Chair-Seat Chairs | 25 to | 1 50 |
| 20 Folding Beds | 4 75 to | 45 00 |
| 25 Hall Racks from | 2 00 to | 21 00 |
| 75 Hanging Lamps | 95 to | 6 50 |
| 100 Rolls Brussels Carpets, per yard | 35 to | 1 25 |
| 150 Rolls Ingrain Carpets, per yard | 12 to | 65 |
| 50 Steel Ranges, from | 12 00 to | 45 00 |
| 50 Cook Stoves, from | 4 00 to | 18 00 |
| 200 Heating Stoves, from | 2 25 to | 18 00 |

All goods sold 30 per cent cheaper than any uptown house. Call and see us. Open until 9 o'clock every night.


### VON DER AHE'S CASE.

Dismissed in Judge Paxson's Court for Want of Prosecution.

The case against Chris Von der Ahe, discharged with disturbing the peace, was dismissed in the Second District Police Court, Officers Connors and McKenna and the Bellwether with whom "der boss president" fought in front of Sportsman's Park last Thursday night failing to appear to prosecute him.

SMALL BUT EFFECTIVE,

Was the little Monitor that met the Merrimac at Hampton Roads. So too are Dr. Pierce's Pleasant Pellets, effective in conquering the enemy—disease. When you take a pill it's an important point to have them small—provided they have equal strength and efficacy. You find what you want in these little liver pills of Dr. Pierce. They're put up in a better way, and they act in a better way, than the huge old-fashioned pills. What you want when you're "all out of sorts"—grumpy, thick-headed and take a gloomy view of life, is these Pellets to clear up your system and start your liver into healthful action. Sick Headache, Bilious Headache, Constipation, Indigestion, Bilious Attacks, and all derangements of the liver, stomach and bowels, are prevented, relieved and cured. Put up in sealed glass vials, and always fresh and reliable.

JAMES WILLIAM CRANE, Esq., of Greenville, S. C., says: "My wife thinks your little 'Pellets' are the greatest pills ever."

AMUSEMENTS.

OLYMPIC. Mr. and Mrs. KENDAL.

To-Night and Sat. Matinee—"Mrs. Tanqueray."
Tuesday and Sat. Nights—"The Ironmaster."
Friday—"A White Lie."
Sunday—Matinee and night only—Cleveland's Minstrels and Billy Emerson.
Monday, Oct. 15—"Lady Windermere's Fan."

GRAND OPERA-HOUSE.

It's a Good Thing; Push It Along.

TO-NIGHT. Canary & Lederer's supreme production from the New York Casino. THE PASSING SHOW. 110—People—110. Matinee Saturday.

Next week—Russell's Comedians.

HAVLIN'S THEATER—TO-NIGHT.
MATINEE THURSDAY AND SATURDAY.
The Greatest of All Big Productions.
LAND OF THE MIDNIGHT SUN.
Prices—15c, 25c, 35c, 50c and 75c.
Next Sunday—THE "Tornado."

STANDARD—TO-NIGHT
Matinee Friday, 2 p. m.
Weber and Fields' Russell Bros.' Comedians.
The Highest Salaried Vaudeville Company in Existence.
Next week—City Sports Big Show.

THE HAGAN | CONROY and FOX —IN— HOT TOMALES.
Matinee Saturday, 25c and 50c.
Next week—Blue Jeans. Tel. 771.

POPE'S—EVERY DAY.
J. D. HOPKINS, Manager.
CONTINUOUS SHOW.
NO STOPS—1 to 10:30 p. m.—NO WAITS.
Dramatic Co. in TICKET OF LEAVE MAN.
10—Vaudeville Acts—10
Come any time—Stay as long as you like.
10c—20c—30c | New Bill Next Week

RACING AT THE Madison Race Course TO-MORROW.

Trains leave foot of Olive street for Madison every 10 minutes commencing at 11:30 a. m.
Racing commences at 2:30.
Bookmaking on all foreign events.

SPORTSMAN'S PARK ALL WEEK.
One Show Daily at 3 p. m.
The Renowned Buck Taylor,
Late of Buffalo Bill's Wild West Show, presenting a complete epitome of Frontier Life.
Twenty-Five Genuine Sioux Warriors.
The World Champion Rifle Shots.
Also Hurdle Race this Week.
Ladies' hurdle race to be seen after every performance.
CAPTAIN BOGARDUS AND SON.
GENERAL ADMISSION, 25c; CHILDREN, 10c.

SCHOOLS AND COLLEGES.

HOSMER HALL.
DAY and BOARDING SCHOOL for GIRLS. Opened Sept. 26. All departments. Certificate admits to Wellesley, Smith and Vassar.
MRS. C. S. SHEPARD,
MISS ELLA P. MATHEWS, Principals.
3115-3214 Locust st., St. Louis.

STOCKHOLDERS' MEETINGS.

CORPORATION MEETING—Office Deseneers Shoe Co., St. Louis, Mo., Oct. 4, 1894.—Notice is hereby given that the annual meeting of the stockholders of the Deseneers Shoe Co., for the election of directors and such other business as may come before it, will be held at the office of the company in the city of St. Louis on the 15th day of October, 1894, at 9 o'clock a. m.
J. B. DESENEERS, President.
JOS. G. FISCHER, Sec'y.

# WILL NOT RETIRE.

## Espenschied Refused to Withdraw From the Congressional Race.

### WAS ASKED TO ACCEPT A NOMINATION FOR SHERIFF.

### He Replied That He Was Running for Congress for His Party and Was Not Simply Seeking to Secure a Public Office—Fight Between Spaulding and Mafflt—Political News.

The nearest approach to Democratic campaign enthusiasm in this city is observed in the Eleventh Congressional District, where there are five candidates for nomination by the people. It is understood that an attempt has been made to get Mr. Espenschied to withdraw in favor of one of the other candidates, and to accept the Democratic nomination for Sheriff, but Mr. Espenschied decline to consider any such compromise, saying that he was not a candidate for office in the general sense of the term, but only a candidate for Congress at the request of a number of loyal Democrats, who had asked him to make the race in the interest of the party of the district. Each of the candidates possesses certain elements of strength not claimed by any of the others, but the real contest is believed to be between Dr. King and Mr. Espenschied.

The Young Men's Republican League Club of the Twenty-third Ward has declared war upon the Central Committeeman, F. W. Schumacher, for having, as is alleged, set up the delegation to be voted for at the primary election without consultation with the Republican workers generally. The opposition delegation for which the kickers ask support at the primaries is composed of Rudolph Schulenburg, Charles H. Zahn, Louis Van Proben, Wm. H. Arendt, J. Hugo Grimm, E. A. Hildenbrandt, Robert Benecke, Adolph Hartman, Anthony Klobass, Charles F. Lange and R. C. Schaerff. Schumacher's delegation is composed of L. F. Hammer, S. D. Hodgdon, J. H. Debrodt, John Arenzebach, Herman Cordes, Frank Wachtel, Herman Zwilling, Paul E. Schmalz, S. Stampfer, W. Tureczec, F. W. Schumacher.

One of the Democratic puzzles in the local campaign is the outcome of the Justiceship fight in the Fifth District between James J. Spaulding and Timothy J. Conway. The former is a sitting Justice and a candidate for re-election under the new law, and Conway is his constable. C. C. Mafflt has given his support to Conway, and this is what makes the fight interesting. Spaulding is understood to be safe as to the Second and Fifteenth Ward delegations, which together have ten of the twenty-four votes in the district; Clarence Hobiltzelle has the Twenty-second Ward pledged with its eight votes, and the Seventeenth Ward, where Mafflt lives, is the battleground. It has six votes, and both Conway and Spaulding are concentrating their efforts there. It is understood that Mafflt's enmity to Spaulding has its origin in the refusal of the latter to support W. H. O'Brien for the State Senatorship. However that may be, it is certain that if Spaulding captures the six votes of the Seventeenth he will give Mafflt a great backset as a political leader, while if Conway wins the contest he will still lack seven votes of the nomination. The contest is enlisting the labor of some of the ablest workers in the party, and it is understood that Mafflt is taking more interest in serving his ward on this issue than in any other question entering into the campaign.

All the Republican candidates and prominent workers in the central portion of the city have been invited to meet with those of North St. Louis, particularly of the Sixth, Twelfth and Eighteenth wards, at Gast's cafe, at Baden, to attend the opening of the Extra Dry Bowling Club's alley. The invitation has been extended in the name of young Alex Gast, secretary of the club, but the real object of the meeting is not to be purely political. The fact seems to be that the Nacke-Harmon fight over the Justiceship nomination is threatening to seriously cut down the big Republican majority in the three wards named above, and upon which so much depends both in connection with the convention and the election. The friends of both men say that neither will withdraw, but this is just what the managers of the general city campaign will try to bring about. If they succeed, some substantial promises will have to be made to the candidate who withdraws; and if they fail, there will of a certainty be a Democratic nominee in the field—a contingency that would be deplored if the wards were normally harmonious. The meeting at Gast's will be in the nature of a frolic for the rank and file, but the City Committeemen and the influential candidates will make it the occasion of serious missionary labor with the opposing factions.

The Stone meeting at Uhrig's Cave to-night will be in charge of the members of the Governor's staff in this city, and a list of Vice-Presidents will be chosen from the prominent Democrats of all shades of party sympathy. Mr. Harry A. Guinzburg has the arrangements in charge, assisted by Police Commissioner John A. Lee. Mr. John C. Wilkinson will preside.

The Wm. J. Stone Club of the Fourteenth Ward will assemble this evening at its hall, northeast corner of Cass and Jefferson avenues, at 7 o'clock, and will march to Uhrig's Cave in a body.

The Twentieth Ward Democratic Club met and decided to attend the Stone meeting in a body.

The Young Democracy has also been invited to attend in a body, and has accepted. In view of the activity of this organization in the campaign it will be assigned the stage.

This is the first campaign speech the Governor has made in St. Louis for a long time and the second political speech he has ever made here. It is supposed that he will have something to say in relation to municipal politics, the question of mixing politics and religion and other matters of local as well as of State and national interest. The meeting has not been extensively or thoroughly advertised, but a large audience will nevertheless attend.

For about a fortnight it has been understood that I. H. Lionberger was out of the race for the Democratic nomination for the Thirty-second District state senatorship, but it is now announced that he is an avowed candidate, with the backing of Charles Mafflt; and it is further stated that Alonzo C. Church will be sprung as a winning dark horse at the proper time. These reports have had a dispiriting effect upon the other candidates, and the leading candidates, O'Brien and Bond, are inclined to admit that the situation is gorged with uncertainty.

How Col. Anton Heubler proposes to negotiate his capital of sympathy in furtherance of his political ambitions is still a problem with the politicians. He has been by turns candidate for Sheriff, for Clerk of the Criminal Court, Clerk of the Court of Criminal Correction and Circuit Clerk. The very last advice is that he is after the nomination for Sheriff. He was asked yesterday what office he really intended to stand for before the convention, and answered frankly and with great deliberation that he did not know. Heubler's campaign has taken on the aspect of a joke among the practical politicians.

The Democratic Committee of the Twelfth Congressional District is arranging for a Cleveland ratification meeting, which will be held on Saturday night in some large hall—probably Uhrig's Cave. Every measure is being taken to have a representative turn-out of Twelfth District Republicans.

### Local Political Notes.

North St. Louis Republicans will have a mass-meeting at Twentieth and Salisbury streets on Friday night.

The McKinley Republican Club of the Twenty-sixth Ward has arranged for a grand rally on saturday night at 4650 Garfield avenue.

The Eighteenth Ward Republican League Club will meet at North St. Louis Turner Hall Thursday night.

The West End Republican League Club of the Ninth Ward will meet Wednesday evening at Weikener's Hall, Arsenal street and Wisconsin avenue. Chauncey I. Filley and Hon. Richard Barthoidt will be present.

At National Hall, Dolman street and Allen avenue, on Wednesday evening, the Young Men's Republican Club of the Twenty-third Ward will conduct a grand rally, to which all Republicans of the ward are cordially invited.

The Fourth Ward Democratic League Club had another rally at St. Louis Hall, southeast corner Broadway and Biddle street. Speeches were delivered by Judge Vance, E. Westbrooke, W. H. Mayo, Dr. R. M. King, Robert H. Kern, Thomas Mulvihill and State Senator Espenschied.

Building Commissioner George B. Reid is mentioned for Recorder of Deeds on the Democratic city ticket. The position taken by Mr. Reid against the arbitrary ousting of Democratic office holders by the Mayor and the Republican party is urged as a strong argument in favor of his nomination. It is understood that Mr. Reid will accept the position if nominated.

The John Brown Republican Club of the Seventeenth Ward will meet at Washington Hall, Twenty-third and Morgan streets, Wednesday evening.

The next meeting of Young Democracy will be held at the club-rooms, No. 610 North Vandeventer avenue, to-morrow evening promptly at 8 o'clock. Registration for the primaries has closed and only one week remains for registration for the general election in November. The club is holding meetings every Thursday evening. The next campaign meeting will be held at Central Turner Hall, Tenth and Market streets.

The Eleventh District Democratic Congressional Committee will meet at Lafayette Hall, Seventeenth and Cass avenue, Sunday, the 14th, at 2 o'clock.

The Democrats of Precinct No. 96 will meet this evening at Fitzgibbons' Hall, Jefferson and Cass avenues.

## LIST OF THE DEAD.

### Persons Killed by the Collapsed Building in New York.

NEW YORK, Oct. 10.—4 p. m.—Following is a list of those killed by the fall of a seven-story Monroe street building. It is just now possible to get the list of names.

THE DEAD.

The dead, so far as known, are as follows:
MRS. BERTHA KOONES, aged 46.
ABRAHAM KOONES, aged 9, her son.
MRS. JENNIE STEINMAN, aged 60.
MEYER STEINMAN, aged 31, her son.

WORK OF RESCUE.

When policemen patroling in the vicinity reached the scene of the catastrophe, called thither by the noise of the falling building, they found extending half way across the street, a great mass of debris. On the top of it, thirty-five feet above the street level, two women and a man were making an effort to get to the street, while from the interior of the pile came muffled cries for help that told of the people imprisoned beneath the mass. Calls were sent in for fire engines and ambulances.

In the two-story house, No. 74 Monroe street, there lived two families, that of Isaac Abahams, consisting of ten persons, including Mr. Abrahams' mother and brother. In the upper part of the house lived Michael Koronds and his wife; their son Davis and his wife; two other sons named Solomon and Abraham, a daughter Annie and two boarders, Jacob Abrahams and George Robinovitz.

The three-story house to the north, some of the occupants of which were also injured, had on the ground floor the family of Michael J. McGuirk, consisting of five people, all of whom slept in the extension, which was crushed in. All of them, however, escaped uninjured. On the second floor there was the family of Joseph Brady, consisting of himself, his wife and four children and one boarder. All of these were sleeping in the extension. They were pinned in their beds when the crash came. All of them are more or less injured, but the little boy, Joseph Brady, is the most seriously hurt. His head was caught beneath a beam and crushed and his left leg was broken.

The people as fast as they were rescued were taken into the grammar school near by and attended by doctors from the hospitals. Those who were most badly injured were taken to the hospitals where they could receive more complete treatment.

The bricks and great wooden beams and stones lay in one compact mass. To add to the horror of it all, there were the constant cries of the people imprisoned beneath the mass, imploring the men to hurry and get them out. In the midst of the cries there came the voices of children at times. Once there was a weak voice raised in prayer.

TAKING OUT THE VICTIMS.

The first body, that of Bertha Koones, was taken out just after 4 o'clock. Half an hour later the firemen came upon 8-year-old Alexander Abrahams, in a cramped position in one corner of what had been a sleeping room. The boy could talk to the men and he said:

"Don't mind me. My mother and father are back of me somewhere."

But the men worked on and in ten minutes they had the little fellow free, and one of the men carried him in his arms into the schoolhouse. He did not seem to be injured in the slightest particular.

The second corpse recovered was taken from the rear of what had been the two-story building. It was that of Meyer Steinman, aged 31 years. Then the body of Abraham Koones, 9 years old, was taken out, and an hour later that of Mrs. Jennie Steinman, mother of Meyer Steinman, was recovered.

Louis J. Abrahams and his brother Maurice, who were dug out of the ruins, told of their experience. Louis said that he went to bed just half an hour before the building fell. He had just fallen asleep and suddenly the crash came. He felt something strike him and he fainted. When he regained consciousness he found himself pinioned to his bed. A heavy piece of timber was over his breast. His brother was lying by his side and was also pinioned. They talked together until rescued by those on the outside. The injuries of the men are not serious.

## BELLEVILLE.

### Indictments Returned by the Grand Jury—News Notes.

The Grand-jury ignored a bill of indictments against Dr. Solomon F. Wehr, who was accused of performing a criminal operation which was alleged to have caused the death of Mrs. Lily J. Frick several months ago. The following indictments were returned: John Keys, burglary and larceny; Henry Kohn, selling liquor without license; George Hutchins and Frank Keese, wire tapping; Paddy Morton, Frank Dooley, C. A. Merrill and Frank Kirsch, assault. These bills were ignored: John Robertson, forgery; George Masserang, assault.

Marriage licenses were issued to George Brueggeman and Anna Wittemeier of Belleville, Henry Arnold of Smithton and Louisa Hodo of Belleville, Lewis Smith and Carrie Holmes of Chicago.

Rev. B. H. Brueggeman of Dover, Ind., is here visiting his brother, F. J. Brueggeman.

Miss Arabella Dill has gone to Decatur to visit Miss Florence Rainey.

Mrs. Michael Boyd of Citronneville, Ala., who was here visiting her parents, has returned home.

Four divorce cases and thirty civil suits are set for trial in the Circuit Court next week.

The Good Samaritan Society of the Knights of Labor has passed resolutions of regret at the death of John Vratney, who committed suicide two weeks ago.

John Brosius, musical director of the Kronthal Liedertafel, has resigned.

Joseph Reis will have a new residence erected on South Illinois street.

Benjamin Steghaus of Ridge Prairie was married to Miss Annie Stock at Saline, Mo.

Fr. Ferber of French Village has been transferred to Fayetteville.

The Hebrews of Belleville observed Yom Kippur by holding a prayer meeting at the residence of Amson Baer.

## CLOSED AT COVINGTON.

### Pool-Room Keepers Heavily Fined and Conniving Councilmen Warned.

CINCINNATI, O., Oct. 10.—Owing to the prohibition by the Ohio laws, the local pool-rooms have for years operated in Covington, Ky. To-day all the pool rooms across the river are closed. The Criminal Court fined Sharp & Co., $3,000, Simonton, Payne & Co., C. Bollinger, Bennet & Co., $1,500 each. The Grand-jury arraigned all the councilmen and informed them they would be indicted unless the ordinance fining pool-room nuisances only $5 per day was repealed. Mayor Rhinock thereupon ordered the police to close all pools.

# FOOD OF ROYALTY.

## How Monarchs Feeds Their Royal Stomachs.

### FAVORITE DISHES FOUND ON THE TABLES OF KINGS AND QUEENS.

### Kaiser William's Vienna Roast His Favorite Dish—Ancient Dining Customs Retained by Victoria—The Pope's Frugal Diet—A Swedish Royal Meal.

Special Correspondence POST-DISPATCH.

LONDON, Oct. 1.—Queen Victoria's private dinner table is remarkable not less for its peculiar dishes than for the court etiquette, both as to the attire and the conduct of the guests. It is gravely stated as a fact that the Queen's peace of mind would be disturbed and her dinner spoiled if the conventional forms of court ceremony should be in the slightest respect violated.

In nine cases out of ten an oatmeal soup will be the first substantial dish. It is a very good soup, but not of the kind one expects to find on a royal table. Still, as Victoria likes it, her guests must make the best of it. With the soup white sherry is served, the Queen taking her drink out of a beautiful gold cup, a relic of Queen Anne, who had the reputation of being in her cups, more or less, all the time.

Twenty-three years have passed since the death of the Prince Consort, but the boiled beef and pickled cucumbers he loved so much are still among the dishes—invariably found on the Queen's menu, following the soup. The baron of beef likewise is never missing. At the moment it is served the band plays the tune "The Roast Bee of Old England."

ANNOUNCING THE DISHES.

The ceremonial is that observed at the French court of the eighteenth century. Victoria, however, clings to an old English custom. Its origin dates back to the second George, who on one of his journeys to the Continent, suffered the loss of his "Mouth-Cook," Weston, the accomplished aid of the chef, took up the fallen scepter and spice-box, and, during the first two weeks did exceedingly well, so well that George created him Mouth-Cook the Second and raised his salary. But Weston's former comrades, now his underlings, grew jealous of him. They made it their business to lower the new chef in his master's graces by putting sugar in the soup, salt in the pudding and by other low devices.

Weston went before his majesty and proved to George's satisfaction that he, Weston, was the victim of conspiracy. Thereupon George ordered that hereafter, when a dish was brought to the royal table the name of its cook should be called out, so that blame might be bestowed on its real author. This ancient custom is still followed to the letter at Victoria's state dinners, and thereby many an obscure cook, inside or out of the royal kitchen, achieves fame.

SPAGHETTI AND GARLIC.

In Italy Umberto and Marguerite take their meals in the Quirinal, as any rich couple would, usually with a number of friends, always in sumptuous but entirely informal style. Marguerite is a true Italian in her passion for oils and spices. No wonder Her Majesty is troubled with embonpoint, for she eats every day a handful and cakes fried in oil by the dozen. When Italians only are at the royal board national dishes exclusively are served. Spaghetti in profusion, garlic, onions and oil are leading components of every meal, aside from sweets. The King and Queen are especially fond of fritto, which is a mixture, and a sad one, of artichokes, chicken livers, calves' brains and last, but not least, cocks'-combs.

PROUD OF HER COFFEE.

It has been said by diplomats and others well posted, that of all the courts in Europe that of Baden furnishes the best table. "The Grand Duchess," said one old gourmet, "is not above looking after the kitchen herself, and while she may not actually take part in the cooking her presence suffices to procure the best results.

The Grand Duchess has three chief cooks—an Englishman, a French-Italian and a German—the latter a woman. Each of these has his and her kitchen respectively; their duties alternate, so none is retained at his post for more than twelve hours within every forty-eight, except on state occasions, which in London or in Berlin a new and foreigner visiting at the Karlsruhe Court is sure to have his meals, either in his apartments or with their royal highnesses, served in the style of his own country, the Grand Duchess always managing to ascertain his favorite dishes.

The Grand Duchess has only one foible; she wants her coffee praised. She makes the coffee herself in a Russian coffee-pot. The Grand Duke, on his part, asks each guest how he wishes him, remarking that he grows it himself and that he is his own cellar master. Lentil soup, made tasty by a drop of vinegar, with frankfurters, is the Grand Duke's favorite dish. His wife is extraordinarily fond of sweet meats, as was her mother, the late Empress Auguste of Germany.

THE POPE'S SIMPLE MEAL.

The Pope is by etiquette deprived of the comfort of companions at table, a circumstance which his holiness very much deplores. This is his daily menu: Breakfast, a cup of milk and coffee and a roll without butter. Dinner, soup, several kinds of meat, pastry in Italian style, a roast and either fried potatoes or vegetables; with this the Pope drinks a glass of old Burgundy and finishes with a little fruit. At 6 o'clock Leo takes a cup of bouillon and a small glass of claret, and at 10:30 he takes his supper of cold meat and a cup of bouillon.

SWEDEN'S ROYAL TABLES.

At the royal table of King Oscar of Sweden national dishes are always the mainstay. All meals are more or less informal. Raw salmon, preserved in earth, is served morning, noon and night. There is also a curious soup, the chief ingredients of which are boiled barley and whipped cream. Her majesty, who is a very clever woman, allows no waste, and once a week the remainders of roasts are hashed, formed into balls and fried in oil. The dish is served on large silver platters, the borders of which are garnished with fried eggs.

SPAETZLE AND GOULASH.

The Emperor of Austria, most Olympian of monarchs, prefers his meals served in great pomp and circumstance. When dining a deux he insists on the utmost simplicity and daintipess; he calls for the national spaetzle (a sort of macaroni made heavy and indigestible) and drinks apple wine "like a cabdriver." The Hofburg kitchen is especially celebrated for its sweets and its "goulash," dishes on which the Empress Elisabeth, poor woman, denies to such an extent as to sicken herself every time she allows them to appear on her boards. Ordinarily her majesty lives on cold meats, fruits, the juice of raw beefsteak and tea. She likes Bavarian kneodels even better than goulash, but never indulges in that delicacy out of respect for her figure, the girlish outlines of which her majesty is eager to preserve.

THE KAISER'S FAVORITE DISH.

The German Kaiser and Kaiserin usually breakfast and dine with twenty to sixty friends. They call that a "home" luncheon or dinner. The cuisine is half English and half German, and meats are always served in great variety, as the Kaiser is a great meat eater. German champagne is furnished with the soup. Moselle and Rhine wine follow and then Burgundy and Heidsieck royal with the dessert.

The latter is a special brand manufactured especially for his majesty, who has always from 6,000 to 10,000 quarts of it in his cellars. The Kaiser's favorite dish is Vienna roast beef, or pot roast. Whenever he visits at a house his Court Marshal asks the host to place this dish on the menu. The Kaiser's menu is always in German script except when foreigners are invited who do not speak the language. The Kaiser keeps no pastry cook. All pastries for the Schloss are furnished by a caterer in Unter den Linden.

The Empress Frederick's cuisine has never excited the enthusiasm of gourmets. It is neither English nor French nor German. Her Majesty is inordinately fond of [illegible] which is added to most dishes and her table. Purees and pastries are much liked.

A MEAL WITH THE SULTAN.

Like the Pope, the Sultan eats by himself. Turkish houses have no dining-halls, and his majesty of Stamboul orders his meals served in whatever apartment he happens to be. A silver table is brought in, and the jubiakiars (cook's assistants) carry in dishes one after another. Sofadgis (waiters) take each platter, let his majesty see that the seal is unbroken, take off the cover and place the steaming dish before the Grand Turk. The seal is attached to every dish by the Grand Vizier.

The Sultan's table is most bountifully and variously supplied. He eats generously of meats, sweats, vegetables, sorbets and ice cream. His majesty is a total abstainer. At state dinners, when the guests are in the same room, but not at his table, wines and champagnes are, however, freely discussed. The Sultan spends annually 1,000,000 francs for his table.

Of Royal Bourbons the Duke D'Aumale especially preserves the tradition of the "historic great appetite." His highness, as a glutton, bids fair to outshine Louis XIV. Each dinner begins with an onion soup and black bread. The principal delicacies are different kinds of cheese and sorbet, the composition of which is a profound secret.

The physicians of the Duke have warned him against overeating, but with small success. He points with pride to the fact that Louis XIV., after a meal consisting of four plates of soup, a whole pheasant, three pounds of ham, two pounds of lamb, salads, vegetables, pastries and fruits, ate half a dozen hard-boiled eggs, and ate such a meal regularly, and yet died an old man.

A FRENCH STATE DINNER.

Casimir-Perier is happily a very rich man. If he depended on his salary he would soon be heavily in debt. Here is the bill of a late dinner and reception at the Elysees: Dinner for 40 at 35 francs, 14,000 francs; reception, 3,000 persons present: 1,500 bottles champagne, 15,000 francs; 500 bottles Bordeaux, 5,000 francs; 200 bottles Bock, 120 francs; chicken salad, 900 francs; 5,000 sandwiches, 1,500 francs; 600 pastries at 50 francs, 3,000 francs; cakes, 580 francs; ices and lemonades, 1,600 francs. To this must be added the cost of music, flowers and service.

## MISSISSIPPI VALLEY NOTES.

### Short Items of Interest From Missouri, Illinois, Arkansas and Texas.

MISSOURI.

Mrs. M. Sue Black of Gallatin received several handsome presents on her retirement from the position of Worthy Matron of the O. E. S. of Missouri.

Rich veins of coal have recently been found in Livingston County.

Mrs. Bowers of Chillicothe fell from a stepladder and broke her leg.

Immigrants are still flocking to Southern Missouri from Iowa and Nebraska.

Some country papers complain that candidates do not always pay for announcements.

Poplar Bluff is getting ready for a telephone system.

John E. Murphy of the Secret Service displayed $3,000 spurious money in court at Poplar Bluff.

The newspapers of Scott County are discussing the question whether or not an officer can act as his own deputy and draw the salary.

The De Soto W. C. T. U. has published an appeal to all good citizens to put a stop to Sunday base ball playing.

The subject before the Valle Mines Debating Society this week is, resolved that there is more pleasure in pursuit than in possession.

Horses sold at auction in Princeton at from $2 to $17.

The Daughters of the Confederacy raised $300 to clothe the veterans at the Higginsville Home.

The Charleston School Board which made Monday the holiday instead of Saturday, is reconsidering its action.

Work on the new Madrid harbor will soon be begun.

The winter meeting of the Southeast Missouri Press Association will be held at Bismark Dec. 1.

Henry Weaver and Mrs. Florence McClelland of Hamilton eloped.

Electric lights in a short time at Montgomery.

ILLINOIS.

A vein of natural gas was struck near Moweaqua at a depth of 111 feet.

The extension of street car lines in Peoria has brought large tracts of real estate into the market at good prices.

Peoria and Pekin will soon be connected by an electric road.

At the state fair there were on exhibition 2,200 head of cattle, 2,000 horses, 1,800 hogs and 684 sheep.

The Springfield watch factory is crowded with orders.

The Elgin watch factory has increased its force by 40.

A fire at the Golconda fair grounds burned fifty-one stalls and two horses.

A number of Alton ladies have organized the Shurtluff Lend-a-Hand Society to aid the college in its work.

ARKANSAS.

The wealthy counties of the State voted against the good road amendment; the poorer are in favor of it.

Senator Jones is making at least one speech a day, and will keep up the guit during the campaign.

Robert W. Leigh of Morrilton has organized a lecture circuit composed of some of the principal towns of Arkansas.

The Harvard Glee Club at Fayetteville Oct. 1.

A Confederate reunion comes off at Bentonville Oct. 11 and 12.

Capt. J. G. Smith of Washington County grows tobacco with leaves 20 inches wide and 3½ feet in length.

TEXAS.

There was shipped through Aransas Pass, 55,401 bales of cotton from Aug. 1 to Sept. 20, 1894, the same period 1893, 31,296 bales and 1894 65,688 bales.

Several Austrians and Italians were naturalized at San Antonio who could not speak English.

Some Democrats insist that Judge Reagan should resign his position on the Railroad Commission, fearing that he will embarrass the campaign.

Rev. Lynor is a Populist orator who is making rigorous speeches denouncing the old parties.

Registration at Dallas falls 700 or 800 short this year which alarms the Democratic leaders.

The Austin Musical Union has just entered its ninth year.

In a cattle roping contest at Austin E. J. Barber roped and tied three head of cattle in less than five minutes.

THIEL Detective Service, Odd-Fellows' Bldg., St. Louis. Other offices, New York, Chicago, Denver, Kansas City, St. Paul, Portland

## PRETTY BRIDE'S SOBS,

### Soften the Hearts of an Angered Father —The Elopers Taken Home.

JACKSONVILLE, Ill., Oct. 10.—Edward Watkins of Modesto came here in great haste with the pretty 16-year-old daughter of Judge Solomon, and the couple were married just in time to smile at the father who had telegraphed ahead of his coming, but who did not arrive in time to stop the ceremony.

Then there were loud upbraidings. The father charged Watkins with abduction and had the young man arrested in spite of the tears and entreaties of the fair bride. The Justice ordered the prisoner put under bonds of $500, Watkins thought he could secure bondsmen by going to Murrayville, some ten or twelve miles away. Thither he went in charge of an officer, but when he returned the sobs of the bride had done the work; the self was dismissed and the young couple were taken home.

ADD to your comfort by heating offices, store-rooms, hotel lobbies, churches and school-rooms with Buck's Oak. It is an air-tight stove for any kind of fuel.

### Gen. Parker Paralyzed.

NEW YORK, Oct. 10.—Gen. Ely S. Parker, who during the war was a member of Gen. Grant's staff, has been stricken with paralysis and little hope is entertained of his recovery.

Mrs. Winslow's Soothing Syrup is the best [illegible] children teething.

# HAS A SUCCESSOR.

## The Autumnal Festivities Association Passes Out of Existence,

### BUT ITS PLACE WILL BE FILLED BY ANOTHER ORGANIZATION.

### A Committee Appointed to Take the Necessary Steps Toward Perfecting the Formation of the New Association—Speeches and Reports at the Closing Meeting of the Old Organization.

The Autumnal Festivities Association passed out of existence with a meeting of its Executive Committee in the ordinary of the Planters' Hotel, which was called to order by Chairman Samuel M. Kennard.

There were present: S. M. Kennard, E. O. Stanard, F. A. Wann, Rolla Wells, C. H. Sampson, Frank Gaiennie, Walker Hill, D. D. Walker, J. C. Wilkinson, M. C. Wetmore, W. F. Nolker, T. B. Boyd, James Cox, Goodman King, C. D. McLure, T. K. Niedringhaus, L. D. Kingsland, H. C. Townsend, Festus J. Wade, Jerome Hill, Charles W. Knapp, Geo. D. Barnard, D. T. Holmes, W. H. Woodward, Thomas Booth, E. F. Williams, J. J. Lawrence and A. L. Suesman of Chicago.

When the supper had been done justice to Chairman Kennard delivered an address. He said the association had been formed for the general good, not for the advancement of special interests, and that none of the members or officers had been paid for their work for the association and the city.

Mr. Kennard said, in closing: "The Autumnal Festivities Association has fulfilled its purpose, but it leaves much important work to be done in the future. It should be succeeded by another organization, whose duty it shall be to secure the greatest good to the greatest number of our citizens. The successor of our association should be able to guard against legislation or taxation inimical to the city of St. Louis; to keep the city's greatness and importance constantly before the people of this and even other countries; to secure favorable railroad rates, both for passengers and freight; to entertain distinguished and other visitors and direct their attention to special points of interest; to answer inquiries from persons contemplating the selection of a new location; to foster manufacturing and commercial enterprises of every character, and generally to stand up for St. Louis every day in the year. Such an association, carefully and judiciously managed, would unquestionably be of great benefit to our city and result in its increased growth and prosperity, and hasten the time when she shall assume the position among cities to which she is entitled by her geographical position, and which she will most certainly attain, namely, second in population, business, importance, education and wealth."

THE TREASURER'S REPORT.

Treasurer Walker Hill read the following financial statement:

| | |
|---|---|
| Total amount collected in 1891 | $128,050 86 |
| Total amount collected in 1892 | 144,574 37 |
| Total amount collected in 1893 | 158,008 12 |
| Total | $430,633 35 |
| Total amount unpaid, 1891 | $ 6,611 93 |
| Total amount unpaid, 1892 | 10,779 83 |
| Total amount unpaid, 1893 | 16,888 89 |
| Grand total | $28,280 65 |
| Total amount paid on warrants signed by the president and secretary | $429,218 29 |
| Balance on hand | $ 1,415 06 |

Goodman King of the Bureau of Information and Advertising Bureau and J. C. Wilkinson, Chairman of the Illuminating Committee, made reports, the latter showing among other things that $127,389.97 was expended in 1893, 1892 and 1891 for illuminations.

Ex-Gov. E. O. Stanard, Chairman of the Transportation Committee, Chairman M. C. Wetmore of the Hotel Committee, Vice-Chairman George D. Barnard of the Finance Committee also spoke. By Mr. Barnard a total subscription of $524,564 was reported.

Frank Gaiennie, Secretary of the General Executive Committee and Chairman of the Programme Committee read its report.

Mayor Walbridge made a short address and made a motion that Chairman Kennard be chairman of and appoint a committee of nine to take the preliminary steps towards the perfection of a new organization to continue the work so ably begun by the Festivities Association. The Mayor said that the weak spot of the city had been its failure to keep its grandeur advertised before the country, and, as the chairman had said, to stand up for St. Louis every day in the year. The Mayor said that the old association had done more than any other body to advertise St. Louis, and he desired to see a new organization continue the work.

The motion carried and the following were appointed: Mayor Walbridge; W. G. Boyd, President Merchants' Exchange; T. B. Boyd, President of the Exposition; F. A. Wann, C. H. Sampson, ex-Gov. E. O. Stanard, Rolla Wells, Frank Gaiennie and Walker Hill.

On motion of Mr. Jerome Hill these were extended the press for its contribution of $59,650 worth of advertising and other assistance to the work of the association.

Secretary James Cox of the Bureau of Information was made Secretary of the new Committee of Nine.

Short speeches were made by Messrs. Charles W. Knapp, Dent H. Robert, John Norris and A. L. Suesman, representing the press, and the meeting dissolved.

## QUESTION OF ARBITRATION.

### Labor Commissioner Wright's Speech Before the Union League Club.

CHICAGO, Oct. 10.—The feature of the quarterly dinner of the Union League Club was the speech of Carroll D. Wright, United States Labor Commissioner, on the subject of arbitration of disputes between employer and employe. In substance Mr. Wright spoke as follows:

"I must limit myself to compulsory arbitration as applied to productive industries. The first great question is, 'Shall a man have a right to do what he will with his own?' We say now, 'He may not if what he wishes to do with it is likely to injure the property or health of his neighbors.' A man must submit to the wishes of the community in regard to his own property. A third limitation is likely to be added to the answer today. The answer will soon be, 'No, not if you injure the standard of living of your neighbor.'

"How, then, shall this last answer be met when it comes, so that industry shall not be killed by its consequence? No way has yet been devised to prevent strikes. The most that can be done is to reduce them in number and severity. Arbitration cannot prevent them. Voluntary arbitration seems a logical answer.

"I pass to compulsory arbitration. The advocates of this say that at first, both parties to a dispute must be compelled to come into court; and that, second, when the court issues its decree it must be enforced as any other decree would be enforced. Let us see how this will work. A. is a manufacturer who pays his men on an average of $2 a day. Owing to some cause he finds he cannot pay this any longer and reduces wages to $1.80. The men oppose this. They say they cannot live on less than $2. The employer says he cannot pay more. The matter taken before a compulsory court of arbitration. Suppose the court says the men must take the $1.80. How can this be enforced? Say there are 5,000 employes. Who can make them work? The Constable, the sheriff, the police constable, the military forces may be called out. But none can make them work. The decree is dead from the beginning.

"Suppose the Court says the manufacturer must pay $2. But if he really cannot afford to do so what must happen? The employer must do one of two things. Either he must adulterate his goods to make up the difference or he must combine with other employers in a trust to keep up the prices. The law will have compelled one of these things. There is also an economic question to be considered. If the State says the employer must pay a fixed price for work it has practically fixed the price of the commodity. The next logical step is to make it a penal offense not to buy at the price. [Applause.] Then why not let the law fix the prices of everything directly? It would be cheaper to do this directly than through the cumbersome machinery of compulsory arbitration. The workman would be a slave under compulsory arbitration. He has little 'freedom of contract' now. He must submit to the ruling prices. But compulsory arbitration will destroy what little he has left. It will establish the prices at which he can sell the only commodity he possesses—that is, his labor. He must accept $1.80 or not work at all if the court tells him to do so, even if the actual cost of living is $2.

"On whatever side we look at it compulsory arbitration means the death of industry and the enslavement of labor. There may be some modification of the general principle developed in the future, but I do not know it now. There should be a protest by the community against it. Few labor organizations indorse it. A few thinkers are almost the only ones who really indorse it. To adopt it would be to go back to the ages from which we have been divorced. It would be going back to a worse barbarism than we have ever had on this continent. There would be no life, no survival of industry under it."

### FR. MATTHEW'S BIRTHDAY.

### Celebration at Chicago in Honor of the Apostle of Temperance.

CHICAGO, Ill., Oct. 10.—The birth of Father Matthew, the apostle of temperance, was celebrated to-day by temperance people of all creeds and denominations, in a parade in which 15,000 people participated. The Chief Marshal, Col. A. J. Burbank, massed his forces on the lake front this afternoon and a brilliant spectacle the park presented. In the First Division were the gay uniforms of the Catholic organizations. Toward the north were the societies connected with Protestant churches. At Jackson street stood long lines of school children from public, parochial and private schools. The Good Templars and similar organizations, with citizens on foot and in carriages, made the fourth division. The procession moved through the business portion of the city and was reviewed by Gov. Altgeld, Mayor Hopkins and other notables.

The parade was preliminary to a mass-meeting at the Auditorium, with Bishop Watterson of Columbus, O., as chief orator. The committee having the meeting in charge received the following reply from Hon. Satolli to a letter complimenting his stand for temperance and inviting him to be present:

I am pleased to hear that my recent decision has produced so happy an effect. It is a matter of deep regret that so many Catholics are engaged in the saloon traffic, which, by its abuses, is the cause of so much harm to their fellowman, and scandal to the non-Catholic brethren. Fondly trusting that this abuse may be mitigated, if not obliterated, and this cause of reproach may be removed from the Catholics of America, I remain, yours very sincerely in Christ,

FRANCIS ARCHBISHOP SATOLLI,
Delegate Apostolic.

## COTTON.

LOCAL MARKET—FIRM: Sales, 600 bales. Receipts to-day, 9,129 bales; since Sept 1, 36,236 bales; shipments to-day, 3,763 bales; since Sept 1, 34,437 bales; stock, 10,756 bales. Quotations—Orders, 6¼c; good ordinary, 6¾c; low middling, 7½c; middling, 8c; good middling, 8¼c; middling fair, 8¾c.

LIVERPOOL—Spot—Fair business done, prices favor buyers. Uplands, 4 3-64d; Orleans, 4 3-64d; quiet. Jan and Feb, 3 19-64d; Feb and March, 3 21-64d; March and April, 3 23-64d; April and May, 3 25-64d; May and June, 3 26-64d; June and July, 3 28-64d; Oct and Nov, 3 11-64d; Nov and Dec, 3 9-64d; Dec and Jan, 3 8-64d.

NEW YORK—Spot quiet; middling 6¾c. Futures closed steady. Sales, 147,000 bales.

Reported by Leeser-Foster Co.:

| | Closed Tuesday. | Highest. Sale. | Lowest. Sale. | Closed Wednesday |
|---|---|---|---|---|
| October | 5.66 | 5.69 | 5.61 | 5.62 |
| November | 5.89 | 5.90 | 5.83 | 5.85 |
| December | 5.99 | 6.01 | 5.96 | 5.97 |
| January | 6.05 | 6.07 | 6.00 | 6.02 |
| February | 6.11 | 6.13 | 6.07 | 6.08 |
| March | 6.17 | 6.19 | 6.13 | 6.14 |
| April | 6.23 | 6.25 | 6.19 | 6.20 |
| May | 6.28 | 6.30 | 6.24 | 6.25 |

"RADIANT HOME" BASE BURNERS.

"RADIANT HOME" Base Burners have gained a world-wide reputation on account of consuming one-third less fuel than any other hard coal stove on the market. They will keep fire for three days without being looked after. Have sold over 8450 "RADIANT HOMES" in St. Louis, and we refer to every one in use. They are powerful heaters, durable and handsome, and no one will buy any other make of hard coal stoves after being aware of the merits of the "RADIANT HOME."

RINGEN STOVE CO., 414 N. BROADWAY.

### New York Stock Quotations.

Corrected daily by Whitaker & Hodgman, bond and stock brokers, 300 North Fourth street.

ST. LOUIS, Oct. 10, 1894.

| STOCKS. | Opening. | High

# WANT GARNER.

## Dan Honig and Ed Fawcett Claim the Clever Jockey.

### THE COURTS WILL BE APPEALED TO FOR A DECISION.

Chris Smith's Speedy Mare, Maid Marian, Breaks the Five-Furlong Record at Morris Park—Lasker, the Chess Champion, Puts a Challenger Off—How Baltimoreans Account for the Orioles' Defeat—General Sport.

When Dan Honig, the St. Louis turfman, removed his horses from Latonia to Providence the stable was accompanied by Jockeys Mosby and Garner. Garner has been riding heretofore for Ed Fawcett, who claims that the St. Louis horseman tempted the boy away from him. According to Fawcett, Garner was apprenticed to him, and he says he has the necessary papers to prove the fact. It is probable that the matter will be ventilated in the courts, as Fawcett claims to have sent the papers to Providence, where his attorney will use them in getting the aid of the authorities to make Honig give up Garner. The trouble between Honig and Fawcett over Jockey Garner, commenced during the latter part of the Latonia meeting. When Honig first induced Garner to leave the service of Fawcett, the latter got even by claiming Honig's well-known selling plater, Theodore H., out of a race. Honig, however, immediately got back at Fawcett by taking his horse, Red John, away from him in a similar manner. The horsemen have been at dagger's point ever since, and before Honig left Latonia a collision between them was narrowly averted on several occasions. Honig is a good fighter, and if Fawcett succeeds in taking Garner away from him it can be relied upon he will not do so without a struggle. Before he became a turfman Honig was a horse trader on Broadway in this city. He has been very successful on the turf, and is now said to be well fixed financially. A division of his string, including Censor, Adair and other well-known campaigners, are now fording the river under the name of the Forest Park stable. Garner, the boy that caused trouble between Honig and Fawcett, rode at the Fair Grounds last spring and is remembered as a promising lightweight.

* * * *

Christ Smith's flying little mare, Maid Marian, made a new record for five-eighths of a mile at Morris Park yesterday, when she covered the route in :58¾, one-quarter of a second faster than the best previous mark, held jointly by Dr. Hasbrouck and Correction. In the first race, a handicap for all ages, Maid Marian, carrying 111 pounds, won in a drive by a head from McCafferty & Wishard's Hugh Penny. It was a hard fought race all the way in the last furlong, and the New York dispatches say Lonnie Clayton, Maid Marian's rider, much credit for the mare's victory. John McCafferty had the mount on Hugh Penny. Dr. Hasbrouck and Correction made the previous record for five-eighths of a mile at Morris Park in 1:00. When he ran the distance in :57, Dr. Hasbrouck was a 4-year-old and carried 122 pounds. Correction made the mark as a 6-year-old and packed 119 pounds. By her great performance yesterday, Maid Marian took rank as the champion thoroughbred sprinter of America. She is a 4-year-old chestnut filly by imp. Great Tom, dam Sudie McNairy.

* * * *

In reply to the charges of in-and-out running made at Cincinnati against millionaire "Lucky" Baldwin's horses, Trainer William Brien says: "When I took charge of the stable it was in poor shape, as everyone knows. In the stake races at Latonia in which the stable was entered there was but one when it failed to secure a place. Rey el Santa Anita, with 127 pounds up, ran one poor race, because he was off. In the race of Saturday at Latonia Rey el Santa Anita was in with the same lot, with ten pounds less weight. But he had Lamley up, whereas in the bad race he ran he had Overton up. Therein lies a great difference. With a record of but one unplaced in Latonia's big events the cry of 'in-and-out' running is not consistent." In opposition to Brien, Overton makes a strong claim that Rey el Santa Anita was "dead" under him.

* * * *

Bensetta, always a prominent favorite for the great trotting Futurity, worth $26,430, decided at Lexington, Ky., won this rich prize with impressive ease, finishing from four to six heats in advance of her field in each of the three heats. The time was 2:16¼, 2:16¾ and 2:14¾. When it is remembered that Ayers' filly had a mark of 2:12¾ made at the Indianapolis State Fair three weeks ago, it will be seen that the great Futurity was really a jog for her. The betting in the third heat was Bensella 100, Field 25. Futurity captured second money, $8,000, and Celaya, third, $1,000, the owner of the winner netting $22,430 by her victory, $1,000 as the nominator of Beulah, the dam of Bensetta.

The attraction at Lexington to-day will be the attempts of Alix, 2:08¾, queen of trotters, and the formerly Missouri-owned king of pacers, John R. Gentry, to lower their respective marks.

### Results at Madison.

First race, five and one-half furlongs—Sewanee first, Our Pet second, Nat Goodwin third. Time, 1:13¾.

Second race, four and one-half furlongs—Annie E. first, Tramp second, Londonville third. Time, :59.

Third race, five and one-half furlongs—Airtight first, Ivanhoe second, Florella third. Time, 1:14¾.

Fourth race, five furlongs—Dick Deneath first, Fonda second, The rook third. Time, 1:03¾.

Fifth race, seven furlongs—Doncaster first, Tenor second, Love Knot third. Time, 1:34.

### Winners at Other Tracks.

At Morris Park—Maid Marian, Sufficient, Magian, Black, Hawk Live Oak, Setauket.

At Harlem—Miss Rowett, Vulture, Philomena, Watterson, Tim Murphy.

At Oakley—Semper Lex, Philopena, Plutus, Miss Jilly, Bourse.

At Kansas City—Bill Arp, Brown Dick, Hesperia, Jack McGrady, Murphy.

### Track Talk.

Gus Straus has sold to Eugene Leigh the thoroughbred mare, Empress, by imp. Discount—imp, Miladi, by Mousquetaire. She is in foal to Hramble.

Starter Ferguson of Harlem will act at Hawthorne next week in Starter Chinn's place, and the week following Chinn will act for Ferguson at Harlem. The latter goes to San Francisco.

The St. Louis Fair Association and Jockey Club has been notified that a special meeting of the Turf Congress will be held at Cincinnati on Oct. 30 to consider the admission of the Dallas (Tex.) Racing Association.

"Horse Doctor" John Robbins has arrived at San Francisco with a car load of Barney Schreiber's race horses. The horses stood the trip splendidly. They are: Wildwood, Brave Scout, Jack Richelieu, Dolly McCone, Boon E., Mollie E., Franziska, Glee Boy, Bone Doctor, Purpear D., Agnes and Broadhead.

# WHY BALTIMORE LOST.

## Oriole Batters Afraid of Rusie and Meekin—Defense of McGraw.

Rusie and Meekin faced batters who did not think they could hit them, and were surprised when they did, while the Baltimore pitchers who were quite sure they would knock them out of the box, went at them in dead earnest and were surprised when they did not hit safely, is the way the Baltimore papers account for the Orioles' defeat.

"There could be but one end to such a contest," says the *American*. "In justice it must be said that not all the Baltimore boys had that idea, and to the great credit of little McGraw, his courage and nerve never quailed for an instant, not even when a mob of 20,000 people hooted and hissed him every time he made a play or went to the bat, and howled with delight when Jack Doyle, the first baseman, deliberately ran into little Mac at third and brutally spiked him on the leg. The injury aggravated, and, to those who saw the Baltimore games, silly misrepresentations of McGraw's conduct, such as his trying to spike Farrell in the stomach and butt his head into Farrell's face at the same instant, that had disgraced the metropolitan press, had so warped public opinion that the crowd thought McGraw little short of a fiendish assassin, and they proceeded to single him by yelling at him.

"And all that time little Mac paid as little attention to it as if he were totally unconscious of it, and played ball superbly. Even after he was spiked he held his ground, with the blood trickling down his leg, and once when he went after a foul fly, and the crowd hooted and hissed, the hoots and hisses were involuntarily changed into momentary cheers by his brilliant catch, and then the hissing was renewed."

### SCHAEFER AND IVES.

#### The American Stars at War With Their Old Employers.

Both Schaefer and Ives are at war with the company which has virtually had a monopoly of the billiard table business and have selected a table with Schaefer cushions for their matches.

"The trouble arose," said a prominent billiardist, "over the refusal of the company to pay salaries to Ives and Schaefer while they were in Europe. Each player has a contract calling for $3,000 a year, expiring Jan. 1, 1895. By the terms of these contracts the players are obligated to the exclusive use of one kind of table in all matches or exhibitions in which they participate or manage; and in all rooms in which they are interested. When Ives and Schaefer returned from Europe they asked for what they claimed was due them and were told that the company owed them nothing. Since the articles of agreement for the matches between them were signed, stipulating a toss for choice of tables, overtures have been made to both players. Ives was told that he could get his money by going after it, and the manager of the New York branch of the monopoly sought an interview with Schaefer, which Catton tried to bring about, but failed.

Having lost both the American stars the trust turned its attention to Fournil, the newly arrived Frenchman. The foreigner, however, came here to play billiards with Schaefer and Ives, and he declined the overtures.

### PATRON OF PEDESTRIANS.

#### Sir John Astley, the Well-Known English Sportsman, Dead.

LONDON, Oct. 10.—Sir John Astley, the well-known sportsman, is dead. He will be remembered in the United States as the giver of the famous Astley cup, which was so much coveted during the craze for long-distance pedestrian contests.

Sir John Dugdale Astley, third baronet, was born Feb. 19, 1828, and succeeded his father in 1873. He was formerly a Lieutenant-Colonel in the Scots Greys and served in the Crimean campaign of 1854. Sir John Astley sat as a member of Parliament for North Lincolnshire from 1874 to 1880, when he was defeated. In 1858 he married Eleanor Blanch Mary, only child of the late Thomas G. Cornish, Esq., and leaves three sons and four daughters.

### CONVENIENCE OF CHAMPIONS.

#### Must Be Consulted by Challengers in All Sports—Lasker's Ultimatum.

James J. Corbett is not the only champion who insists that his wishes and convenience must be consulted by his challengers. Emanuel Lasker, the chess champion of the world, has in reply to a challenge from W. Steinitz, ex-champion, from whom Lasker wrested the honors, notified the American that he will not be ready for a return match before Jan. 1, 1895. Laskar takes occasion in his letter to remind the challenger that until he is "beaten over the chess board he will remain the chess champion of the world."

Corbett says the date of meeting Fitzsimmons off until July. No special preparation is necessary in chess contests, but from six to eight weeks hard training must be gone through by fighters. Laskar does not think that his business engagements founded on contracts require his appearance at various points throughout the country, but simply says to Steinitz in effect: "I am champion. I will play you a return match when I am ready."

* * * *

Corbett and Fitzimmons will meet to-morrow, with every prospect that the Corbett-Jackson fiasco, with perhaps a few minor variations, will be duplicated. Until the big fellows do something, the Dixon-Griffo match will be paramount. Dixon and Griffo are as clever a pair of bantams as the most exacting could care to see come together. Although nominally regarded as the featherweight champion of Australia, Griffo has been looking for fights at catchweights of late, and in agreeing to meet him to a finish under these conditions, the pugilistic authorities believe Dixon will find himself at a disadvantage when they come together. However, the pair made a draw at catch-weights not so very long ago and Tom O'Rourke, Dixon's shrewd manager, no doubt knew what he was about when he made the present match. Griffo's virtual victory over the lightweight champion, McAuliffe, when they met recently, proves him to be a fighter of the first class. He combines cleverness with the ability to fight fast and furious, and Dixon will have his hands full when he undertakes to conquer him.

* * * *

Dick Moore, the American middleweight, has reached London and is out with a challenge to Frank Craig, the "Harlem Coffee-Cooler," who recently defeated Jack O'Brien, Welch champion middleweight. Moore was the recognized champion of the Northwestern States in his class. He was knocked out by Dan Creedon, however, in nine rounds before the Twin City club at St. Paul last spring. Creedon has defeated the "Coffee Cooler" on both occasions when they met in four-round bouts in New York. Dan is willing to take on Craig again and is inclined to the opinion that Moore will give a good account of himself should the proposed match between him and Craig be made. There is no question of Moore's gameness, for he took the terrible punishment administered to him by Creedon without the least manifestation of a yellow streak, but the impression is general among pugilists that Dick is too pretty to be a fighter. He has a handsome face in addition to a well-proportioned form, and it is said by the fighters that he devotes too much attention to protecting his "swell mug" and thus leaves other vulnerable spots open to his antagonist.

* * * *

Jack Stelzner, the local amateur heavyweight, who boxed several rounds with Bob Fitzsimmons when the middleweight champion showed here last spring, is out with a defy to meet Dan Creedon at catch weights. Stelzner is now at Hot Springs, Ark., and in a letter to Mike Walsh of the Madison Athletic Club he wants to know if the club would be willing to hang up a purse for him and Creedon. Manager Walsh says Stelzner's communication will receive no consideration from the Madison Club directors, as they do not believe he would have a ghost of a chance with Creedon. "Stelzner may think different, but we are not giving purses for good men to chop novices like him to pieces," said Walsh.

### THE PASTIMES' RATINEER.

#### Crack Athletics and Cyclists Will Try for World's Records.

The Pastime Athletic Club will inaugurate a series of meetings on Saturday at which attempts will be made to establish new world's records. The dates selected are Oct. 13, 18, 20, 25 and 27. The club has applied for the L. A. W. sanction. Dute Cabanne, Eddie Grath and other local class "B" men will have a try at all the records up to five mile and Bert Harding will endeavor to materially reduce the 100-mile record. Bert and his friends are confident that he will finish within five hours. Cabanne has notified President Laughlin that he will return home by Oct. 20, and expresses a strong conviction of his ability to make at least one new mark.

C. E. Anderson of Roodhouse, Ill., who is a member of the Pastimes Athletic Club, and G. A. Maxwell, late of Kansas City, will attempt to lower all Class A records from one-quarter to twenty miles. Maxwell is in daily training at the Pastimes' track, and has shown up so well in practice that his success is regarded as certain. The splendid Fidelity of Anderson in the circuit races has Cabanne to remark:

"I hope Anderson will remain in class A."

Two tandems will be used in pacing the aspirants for second honors.

President Laughlin said that the programme for the several matinees had not been arranged. "None but Pastime riders will compete," he continued, "for there is not a racing man in the city outside of our club. We will charge an admission of 25 cents, which carries with it the privileges of the grandstand.

"In addition to the bicycle races there will be athletic games. Charles S. Reber, who holds the broad-jump record of the world, 23 feet 6¼ inches, will attempt to lower it. I am informed. Charlie has been practicing at the track of late, but has not authorized the announcement, but I am told that such is his intention.

"Geo. Powell, who has cleared the bar at 6 feet 3¼ inches, will try to and in my opinion will succeed in getting over it at 6 feet 4½ inches, and a trifle better.

"The Pastime Athletic Club gives a life membership to any of its members who makes a world's record. Reber was the first to receive such a membership, but I expect that he will have company before our matinee meetings are finished.

Races will be held by the Greenup (Ill.) County Fair Association on Oct. 25, 26 and 27.

### POOH BAH ANDERSON.

#### The Pastime Crack Monopolizes First Prizes at Winchester, Ill.

WINCHESTER, Ill., Oct. 10.—In the bicycle meet held here E. E. Anderson of St. Louis captured first prizes in the quarter-mile open, one mile handicap, one mile open, half-mile open and five mile handicap.

W. I. Coultas of this city won the one mile championship of Scott County; Robert Tripp, second.

### Sporting Notes.

The Alton (Ill.) Cycling Club will give six class A events next Tuesday. Some of the prizes are said to be beyond the limit permitted in that class.

The Texas State bicycle meet will be held at Fort Worth on Oct. 16.

Sunshine, winner of the coursing match at Brentwood on Saturday, as exclusively published in the SUNDAY POST-DISPATCH, was seized by a constable. It is claimed that he is Border Ruffian, owned in Denver and valued at $1,000.

Billy Plimmer is trying to get on a match with Charles Kelly for $5,000 a side. It is probable that they will meet at Coney Island. Among States represented in the American Coursing Club meet which takes place at Huron, S. D., are Kansas, Colorado, Missouri, North Dakota, Indiana, Ohio, South Dakota, Iowa, Minnesota, New Jersey, Pennsylvania, New York, Wisconsin, Michigan, Illinois and Nebraska. Quite in each of these States have greyhounds entered for the American Field cup.

President Scholl of the Olympic Club of New Orleans will bid for the Corbett-Fitzsimmons fight at to-morrow's meet. Scholl says it would not be possible to get a large crowd at the Crescent City in hot weather.

### HE IS DYING.

#### Arthur Dodd, Who Was Run Over by a Cable Car, Sinking.

Arthur Dodd, the 9-year-old boy who was run over by a Citizens' Cable Railway car at Ninth and Franklin avenue, Monday, Oct. 1, is dying at the City Hospital. He has suffered intense pain all the time since he was injured, and the physicians at the hospital are surprised at the vitality he exhibits, after having been so badly injured. His legs were terribly mangled and he is injured internally. His parents have been at the hospital nearly all the time, and his mother is almost crazed with grief and prostrated by the lengthy vigil by the cot of her dying boy.

### Probate Matters.

An inventory and appraisement of the estate of the late Caroline P. Moore were filed in the Probate Court, showing cash to the amount of $2,708.09, personalty valued at $902.34, and a lot 40x150 feet on the south side of Main street, beginning 41 feet south of Olive street.

An inventory and appraisement of the estate of the late Patrick Muhlmann were filed in the Probate Court. It includes realty valued at $1,600 and building and loan association stock valued at $800.

### Suit on a Note.

Minerva Kinsly brought suit in the Circuit Court against E. L. Squire, Daniel W. Smiler and Charles Caffall, asking for the reconveyance of a lot of land valued at $1,833.33, conveyed by her on Sept. 28, 1894, to E. L. Squire claiming that only $183.33 of the expressed consideration was paid, and that she accepted a note payable to E. L. Squire for $1,200 for the remainder. She now maintains that the value of the note was misrepresented.

### Court Notes.

Articles of incorporation of the Peter Nicholson & Sons Grocer Co. were filed in the Recorder's office. The capital stock is $100,000 all paid in.

Judge Fisher, sitting in Circuit Court-room No. 2, granted a divorce to Dollie Van Worner from Adna Van Worner and to Annie Williams from Edward Williams. Desertion was the charge in both cases. Both went by default.

### Mrs. McVean's Statement.

Mrs. Mary B. McVean of 4862 West Belle place states that the claim for property left by her deceased son, Dr. F. T. McVean, which caused her to examine the birth register for a record of the birth of an expected posthumous heir of Dr. McVean, was made by her on Dr. McVean's widow and not by the latter on her as was stated. She claims that her daughter-in-law had some jewelry which belonged to Maj. McVean and she wished to obtain possession of it.

### Quarreled About a Ring.

Daniel Curley, a plumber and formerly a jockey, living at 2311 Texas avenue, and Walter Moore, a jockey 17 years old, living at 2225 Jules street, quarreled in the alley in the rear of 2800 South Jefferson avenue, about a ring belonging to Curley which Moore had, and Moore drew a pistol and fired at Curley, it is alleged, but it missed him. Moore escaped.

### Held for the Grand Jury.

Jenkin Diggs was held for the Grand Jury on a charge of grand larceny in the Court of Criminal Correction in $1,000 bonds. Charles Willis was held in five cases, four of burglary in the second degree and one of robbery in the second degree. The bond in the robbery case was for $800 and the others $500 each. Frank Williams was held in $800 bond on a charge of burglary in the second degree.

Ben Richardson was held on a charge of assault to kill in $800 bonds.

### A Cable En Route Home.

WASHINGTON, D. C., Oct. 10.—Ben T. Cable of Illinois arrived in Washington this morning on his return from a three months' visit in Europe, and will leave this evening for home to take an active part in the campaign.

Mr. Cable said to the POST-DISPATCH correspondent that he had been away too long to express himself intelligently on the political situation.

### Louis Hauk Dead.

MASCOUTAH, Ill., Oct. 10.—Louis Hauk, a pioneer citizen of Mascoutah, and the oldest person here, died to-day, aged 86 years.

### Receiver Martin's Successor.

WASHINGTON, D. C., Oct. 10.—Franklin P. Hottinger has been appointed receiver of the Hutchinson National Bank of Hutchinson, Kan., vice Martin, deceased.

### Pleaded to Petit Larceny.

George Riley, charged with burglary and larceny, pleaded guilty in the Criminal Court to petit larceny and was sentenced to six months in the Work-house.

### Marine.

NEW YORK, Oct. 10.—Arrived: Teutonia from Liverpool;

# DAY OF WEDDINGS.

## Marriage of Miss Jeannette Vosburgh and Mr. Frederic Gardner.

### A PRETTY CHURCH CEREMONY WITH AMERICAN BEAUTY COLOR TONES.

Miss Agnes Kupferle and Mr. John Parkman Woods United in Wedlock at the Home of the Bride's Parents—The Allen-Taylor, Quinlivan-Ritter and McGivney-Highley Nuptials.

A fashionable wedding took place at 8 o'clock p. m. at Christ Church Cathedral. The bride was Miss Jeannette Rooke Vosburg, the beautiful daughter of Mr. and Mrs. J. Vosburgh of 3808 Olive street, the bridegroom Mr. Frederic D. Gardner. It was an American Beauty wedding, the decorations of the Cathedral altar and the reception rooms and dining-room all being composed of this beautiful and fragrant flower. The bride was attended by Miss Hattie Robinson as maid of honor, her bridemaids being Misses Ruth Thayer, Grace Brown, Mabel Ayres, Anna Martin, Sallie Leggat and Helen Brinkerhoff of Iowa. The groomsmen were Messrs. George F. Parker, Austin B. Bridges, Park G. Hammer, John P. Grier, Jesse L. Carleton, Herbert Sellner and John H. Crawford, best man.

The bridal procession approached the altar, led by little Edna Mulhall, who carried the bridal ring resting upon a pillow made of American Beauty roses. The bride walked with her father, the maids and groomsmen coming last and walking alternately. The bridegroom, attended by his best men, met his bride (after the English custom) at the chancel, where, receiving her from her father, they were met by the Bishop, who married them according to the beautiful ceremony of the Episcopal Church. The cathedral choir rendered the bridal chorus from "Lohengrin" as the wedding cortege entered the sacred edifice and approached the altar.

The bride, a tall and graceful girl, with beautiful dark eyes and hair, wore a gown of plain ivory tinted duchesse satin, combined with cream brocade, the front breadth of the skirt made of the plain duchesse satin, while the back was composed of the richer brocade, fastened at the waist in large hollow plaits which gradually expanded and formed the long court train. The closely fitting bodice, pointed in the back and front, was cut high and laced in the back, the sleeves made of one immense puff of the brocade extending to the elbow where they are finished with a frill of old rose point, a ruffle of the same rich lace edging the neck of this simple but elegant costume. The veil of white tulle was fastened to the coiffure with silver pins, and the bride carried a white prayer book with a few sprays of lily of the valley caught loosely between the leaves.

The bridesmaids all wore silk gowns the color of a crushed American beauty rose, the gored skirts cut dancing length, showing at the feet, the carriage found and finished about the edge of the decollete neck with a puff of the silk, ornamented with wreaths of richly tinted autumn leaves. They carried bouquets of American beauty rose, tied with autumn-tinted ribbon.

Little Miss Edna Mulhall, the ring-bearer, wore an empire gown of autumn-tinted silk, trimmed with puffs of the silk and garniture of autumn leaves.

After the marriage ceremony, the bridal party will return to the residence of the bride's parents, where they will be entertained at dinner, the company being limited strictly to the members of the wedding party.

Mr. and Mrs. Gardner will take an evening train for California, where they will remain several weeks, and after their return they will occupy apartments at the new Planters' Hotel.

### QUINLIVAN—RITTER.

#### An Early Morning Marriage at the Church of St. Paul, the Apostle.

At 6 o'clock a. m. Miss Laura Ritter, only daughter of Mr. and Mrs. Frank Ritter of 39 West Morgan street, was married to Mr. James F. Quinlivan at the Church of St. Paul, the Apostle, Rev. Fr. Tichy officiating. The marriage was very quiet on account of the recent death of the bride's sister.

There were two attendants, Miss Margaret Quinlivan, sister of the bridegroom, and Mr. Firner, best man. The bride wore a handsome costume of brown Zebeline cloth, the skirt made plain, without trimming except the left side, which opened over a side panel of brown velvet. The closely-fitting, tailor-made bodice was trimmed with points of velvet, the high collar of the same material, and the sleeves a la gigot. She wore a hat after one of the prettiest of the new fall shapes, trimmed with upstanding loops and rosettes of ribbon and velvet, with shoes and gloves to match her gown. She carried a prayer book, the marriage ceremony page being marked by a single white rosebud.

Miss Quinlivan, as maid of honor, wore a pretty fall costume in shade of tan, made very simply, with hat and gloves to match.

After the ceremony at the church the bridal party returned to the residence of the bride's parents on West Morgan street, where they were entertained at a breakfast given in honor of the occasion. The reception hall and parlors, as well as the breakfast room, were lavishly decorated with bridal roses with a background of palms and smilax. After breakfast, and the young couple had received the congratulations of their friends, they went at once to their own home, 4363 Finney avenue, which was handsomely furnished for the bride's reception. They will be at home to friends in November.

### WOODS—KUPFERLE.

#### A Pretty Wedding at the Residence of the Bride's Parents.

Miss Agnes Marie Kupferle was married to Mr. John Parkman Woods late in the afternoon at the residence of the bride's parents, Mr. and Mrs. John [illegible] Kupferle, No. 2935 Dayton street. The Rev. John Snyder performed the ceremony in the presence of the immediate relatives and a few intimate friends of the bride and groom. It was a quiet and pink wedding and while the nuptial knot was being tied the bride and groom stood beneath a canopy of flowers of those colors. Eight little girls gowned in white, while with garnitures of pink ribbons and large bouquets of La France roses were ranged about the bridal couple amid a bower of plants and flowers.

The bride wore a beautiful costume of ivory-white royal brocade peau de soie made en traine and with high puffed sleeves, the waist entirely covered with muslin de soie and the round waist encircled with the same material. The skirt was simply plain, relieved only by a bow of the material covered with the muslin de soie. A magnificient diamond pendant glittered at her throat and she carried a large bouquet of roses.

Invitations were sent out to a large reception at the Kupferle home from 6 to 8 o'clock p. m. The couple will make an extended Eastern trip and on their return will be domiciled with the bride's parents until their own home, now in course of erection on Maple avenue (Chamberlain Park), is completed.

### ALLEN—TAYLOR.

#### A Rose Wedding at the Home of the Bride's Parents.

At 5:30 p. m. Miss Modelon Taylor, daughter of Mr. and Mrs. N. W. Taylor of 4290 Cook avenue, and Mr. A. C. Allen of Kansas City were married at the home of the bride, Rev. Dr. Williams of the Union M. E. Church officiating.

It was a rose wedding, the colors graduating from delicate pink to bright crimson, the La France, American beauty and meteor rose forming the scheme of decoration with backgrounds of palms and smilax. The mantels were banked with roses, one variety being used to decorate each mantel, and a shower canopy made of the roses and smilax was built from the chandelier in the middle of the front parlor to a window, beneath which the bride stood during the ceremony.

As Miss Modelon Taylor, the bride's sister, was about to commence [illegible] the strains of the wedding march from Lohengrin were rendered by the orchestra, and the bridal party entered the parlors from the hall, the bride leaning on the arm of her father, who gave her away. She was met at the door by the groom and his best man, Mr. Frank Allen, brother of the groom, and the party proceeded to the parlor where they stood during the ceremony.

The bride, a petite blond with dark eyes, was attended by three bridesmaids, Misses Belle Youngblood, Katherine Overstreet and Ida Culver, the groomsmen being Messrs. H. L. Patt, J. M. Bernadine and F. M. Bernadine, all of Kansas City. The bride was robed in white satin made very simply, the skirt extending from the waist into the graceful folds of a long court train, the bodice cut high, with pointed waist, laced in the back. A rich drapery of point duchesse lace falling over the front of the bodice, caught upon the shoulders and fastened close to the crushed collar with rosettes of satin, the balloon sleeves being drawn together just above the elbow where they were met by the long white gloves. Her veil of white tulle gathered in the shape of a coronet was secured with pearl pins and enveloped her like a soft white cloud. She carried a posey of white bride's roses and lilies of the valley.

The bridesmaids were white satin, the skirts made dancing length, with over drapery of white silk organdy, the bodice cut round, with a deep berthe of accordion plaited organdy, falling in points below the waist.

Each bridesmaid wore a garland of natural roses to form a garniture about the edge of her low cut bodice, Miss Fanny Black's wreath being made of La France roses, Miss Ida Culver's of American beauty roses, Miss Overstreet's of meteor roses, and each young lady carrying a huge bouquet to correspond with the roses of her garland.

A reception followed the ceremony from 6 to 7:30 o'clock. The young couple are to make a tour of California. When they return to Kansas City, the home of the groom, they will reside with the groom's parents.

### M'Givney—Highley.

At 6 o'clock p. m. Miss Sarah Highley, daughter of Mrs. John J. Leishman, was married to Mr. Albert W. McGivney at Holy Communion Episcopal Church, Dr. Robert officating.

### IN MEMORY OF HOLMES.

#### Mass Meeting by Students of Yale University in Old Alumni Hall.

NEW HAVEN, Conn., Oct. 10.—A mass meeting of students of Yale University was held in old Alumni Hall last night to pass resolutions on the death of Oliver Wendell Holmes. Roswell F. Mason, class of '35, of Chicago, Ill., Chairman of the Board of Directors of the *Yale Daily News*, presided. Several speeches were made by upper classmen and the following resolutions were drawn up and unanimously adopted:

Whereas, It has pleased God to take from us our beloved friend, Oliver Wendell Holmes:

Whereas, Though our nation and the world of literature are bereaved by his death, yet especially shall we, as university men, to whom he always stood in the place of sympathetic companion, miss the encouragement and example of his life among us; be it

Resolved, That we, students of Yale University, make known our sense of the loss we have sustained and do from our hearts extend our sympathy to his family and friends and to the sister university with which he was most closely connected.

A committee was named to frame and present the resolution to the family.

### GEN. BOOTH'S TOUR.

#### Will Be Treated With Distinction Throughout America.

NEW YORK, Oct. 10.—Commander Ballington Booth of the Salvation Army, interviewed on the coming visit of his father, Gen. Wm. Booth, said that he would be received on his long tour through America as few distinguished guests are.

"At the opening out-of-doors meetings in Union Square, Monday, Oct. 22," he said, "I am going to try to get Mayor Gilroy to introduce Gen. Booth. At Carnegie Music Hall the same evening before an audience of 5,000 people, 3,000 of whom will be delegates from the Salvation Army, the Rev. Dr. Armory H. Bradford, the leading Congregationalist minister, will present an address on behalf of the clergymen of New York, probably about 1,000, and Mrs. Booth and I will present an address on behalf of the Salvation Army in the United States.

"In Association Hall (Oct. 22 about 1,600 of the very creme de la creme of New York society will be present. The Rev. Josiah Strong, President of the Evangelical Association and author of the 'New Era' and 'Our Country,' will preside. Tuesday night in Carnegie Hall, when Gen. Booth will present his 'Social Scheme,' no less a personage than Chauncey M. Depew will introduce Gen. Booth.

"On the trip through the country Gen. Booth will be introduced at Philadelphia by John Wanamaker in the Academy of Music; in the Convention Hall at Washington by Justice Brewer; in the Tabernacle at Salt Lake City, at the Music Hall in Baltimore by the Mayor; at the Auditorium, Chicago, by Senator John M. Palmer; in the Exposition Building in Minneapolis by Knute Nelson, Governor of Minnesota; in the Exposition Building in St. Louis by the Mayor of St. Louis; in the Capitol at Springfield, Ill., by Gov. John P. Altgeld; at the Auditorium in Kansas City by the Mayor and Gov. Stone."

### ABOUT TOWN.

A STOLEN WATCH AND CHAIN.—Morris Eckstein of 1027 North Eighth street charges Andrew Jackson with robbing him of a watch and $2.65.

CHARGED WITH THEFT.—Reuben Willis is accused of stealing an overcoat and a suit of clothes from the coach-house of D. G. Evans, 3726 Pine street.

CRUELTY TO ANIMALS.—John Wilkens was arrested by Officer Quinlan of the Second District on a charge of cruelty to animals in working a horse with a sore breast.

WM. JOHNSON'S ARREST.—Wm. Johnson was arrested at Eighteenth and Morgan streets on suspicion of having stolen a quantity of railroad brasses found in his possession.

POLICY-SHOP RAIDED.—Detectives Dansher and Schoppe raided a policy-shop at 10 South Fourth street, and arrested Elmer King and confiscated tickets and paraphernalia.

UNDER FALSE PRETENSES.—Ernest H. Kuhlman of 217 Chouteau avenue is charged with obtaining money under false pretenses from the Simmons Hardware Co. It is alleged that he got $20 worth of goods on the representation that he was in business at the number mentioned.

CHANGE OF TRUSTEES.—Judge Dillon has appointed Jesse A. McDonald as trustee in the Dillon estate with a bond of $500,000. This was done on a motion requesting the appointment of another trustee in the place of John A. Dillon, who is disqualified on account of his removal from the State.

SICK AND DESTITUTE.—James O'Neil, 65 years old, having no settled place of abode, arrived at the Union Station in a sick and destitute condition. He was picked up by the train crew of the Kirkwood accommodation at the Belleair Station, where he has been for the last two days, and brought to the city. He was sent to the City Hospital.

TURNED THE GAS ON.—It is reported that J. A. Loomis of Braynus, Mo., and John Brown of Shelbyville, Mo., had a narrow escape from asphyxiation at the St. James Hotel. They did not understand the gas jet and after turning the gas off turned it on again without lighting it. The transom of the door was open and a chambermaid detected the odor in time, it is said, to prevent a fatal accident.

CUTTING BETWEEN BOYS.—Antone Bardol, aged 18, was arrested at his home, 1377 South Thirteenth street, on the charge of cutting Charles Nelson, aged 17, in the back, right arm and left thigh, last Friday in front of Tennant & Struhsaker's factory, 911 Lucas avenue, where both boys were employed. Bardol said that Nelson threatened to whip everyone in the factory.

THE DRAFT WORTHLESS.—S. Gallias, oyster dealer at 16 South Twenty-first street, has reported to the police that a man giving his name as Henry Widmeyer bought $80.76 worth of oysters of him last Saturday and gave in payment a draft for $100 on Dunlap, Russell & Co., bankers at Jacksonville, Ill. Widmeyer was given $19.25 in change, and Gallias becoming suspicious wired to Jacksonville. He got as a reply that the draft was worthless. The oysters were not shipped.

DAUGHTERS OF CONFEDERACY BALL.—At the regular monthly meeting of the Daughters of the Confederacy, held at the West End Hotel, it was decided to hold the annual ball Thursday evening, Nov. 22, and a committee was appointed to confer with the President of the Merchants' Exchange in regard to securing the Chamber of Commerce for that occasion. The next meeting will be held on Tuesday when the final arrangements will be made.

ASKED A DETECTIVE'S AID.—Six men who saw Thomas Dorris enter a house at Sixth and Elm streets before midnight decided to waylay him in an alley when he departed, and to strengthen their force they asked an apparently kind officer passed by to help them. The man was Detective Heaney and he said he would go to his room for a sandbag. Instead he got a policeman. When Mealy returned another policeman put the would-be robbers to flight. One of them, giving his name as James Jordan, was arrested.

### Struck With a Brick.

Michael Daly, living at 1246 St. Louis avenue and employed at the Cote Brilliant brick yard at St. Louis and Arlington avenues, was struck on the head yesterday afternoon by a brick thrown by Thomas Doyle of Kinsella's gang, and severely injured. Daly received a wound which was dressed by Dr. [illegible] of 2800 Easton avenue, who pronounced the injury not dangerous.

# SECOND DAY.

## Proceedings at the Convention of Grand Lodge of Masons.

The Grand Lodge of Missouri, A. F. and A. M., convened in its second day's session at the Germania Theater at 10 a. m. Grand Master Harry Keene presided and the various other grand officers were at their stations.

A resolution was passed rescinding the rule by which the Past Grand Master was allowed mileage and pay per diem to each session of the grand lodge. This was done because a majority of the delegates decided that it was class legislation, as no other grand officer was similarly provided for. Past Grand Master Brown said he did not think the passage of this resolution a wise move.

Reports were read by the President, Secretary, Treasurer and Superintendent of the Masonic Home, all of which showed that institution to be in a flourishing condition. A report was also received from Martin Collins, Chairman of the Visitation Committee of the Home, recommending some slight alterations in the rules.

The convention adjourned at noon to meet again at 2:30 p. m. During the afternoon session there will be a lecture on masonic subjects by Judge Leroy B. Valliant and reports of the Ways and Means and other Committees will be read. At 8 p. m. there will be an exposition of the third degree at old Masonic Hall.

### AWARDED $4,210.66.

#### Mrs. Collins Gets a Verdict Against the T. P. A.

In the suit of Mrs. Collins against the Travelers' Protective Association to recover on a $4,000 insurance policy held in the order by her son, Perry Collins, who was asphyxiated at the St. James Hotel, the arguments were closed in the afternoon and the case given to the jury. They soon brought in a verdict in favor of Mrs. Collins for $4,210.66. The association had refused to pay the policy because they claimed that Collins' death was caused by his being drunk, and they have a clause cutting off death benefits where drink is the cause of death.

An attachment was issued for Ed McGrady, a witness in the case of Mrs. Collins against the St. James Hotel over her son's death.

### COBB'S NOMINATION

#### Hailed With Great Satisfaction by Democrats in Washington.

WASHINGTON, D. C., Oct. 10.—The nomination of Congressman Seth Cobb of St. Louis, which is announced in to-day's papers, is hailed with great satisfaction at Democratic headquarters, where it was feared that he might insist on his determination not to run again.

Mr. Cobb's energy and worth are well recognized among leading Democrats. He led the fight against the anti-option bill and accomplished more for his district in the way of appointments and appropriations than any other Missouri member of the House.

As is on the best possible footing at the White House and in the departments, and during his two terms of service here has shown that a business man can accomplish in a business-like way as much as those who have made a profession of politics.

### HURT BY HORSES.

#### William Veale Injured While in a Car With Them.

William Veale, 57 years old, who came to St. Louis from Nebraska in charge of a car load of horses, was severely injured internally in the Seventeenth street yards by one of the horses being thrown against him by a jolt. He was sent to the City Hospital.

### WITH AN ARMY MUSKET.

#### An Aged German Suicides at San Antonio, Tex.

SAN ANTONIO, Tex., Oct. 10.—Early this morning Mr. August Henbaum, aged 80 years, a prominent German citizen, committed suicide because

# EMPLOYMENT GROUPING.

## Situations Wanted—Males.

*Three lines (30 words), 5 cents; each additional line, 5 cents.*

CLERK—Wanted, situation by a young man of 19 as grocery clerk. Address O 62, this office.

CLERK—An experienced shipping clerk wants position; first-class references. Ad. D 61, this office.

COACHMAN—Wanted situation by coachman who understands the business; willing to work; city references. Ad. C. H., 1612 Walnut st.

COACHMAN—Situation wanted by a sober, single man as coachman, gardener or porter or any kind of work. Address K 62, this office.

ENGINEER—Situation wanted as stationary engineer, fireman or watchman, in city or outside town; steady man. Address L 60, this office.

MAN AND WIFE—Want situation, no children, city or suburbs. Ad. Y 62, this office.

MAN—Strong young man wants work on floor of livery stable; A1 driver. Add. L 62, this office.

MAN—Old man wants work in office, store, or elsewhere; writes; bookkeeper. Add. L 62, this office.

MAN—A young man wants job driving delivery wagon; well acquainted with city. Add. J. D., 312 N. 12th st.

MAN—Wanted, permanent sit., home; 16 years' experience with horses, gardens, furnaces, etc.; 7 years 1 place; St. Louis refs. Ad. M 63, this office.

MAN—Wanted, position by honest, sober, competent, industrious man, willing to work; horses, cows, lawn, steps, furnace; be generally useful; city ref. F. Breen, 218 S. 4th st.

MAN—Situation wanted by steady, sober, industrious married man, over 10 years' good practical business experience; expert penman; late 10 years in charge of meat and factory; farm machinery; can and will make self useful to right parties; good ref. Add. C 62, this office.

YOUNG MAN—An energetic young man of 19 wishes to learn butcher trade; salary no object; best city refs. Add. A 28, 827 S. 18th st.

Bryant & Stratton

BUSINESS, SHORTHAND AND TELEGRAPH SCHOOL, OPEN DAY AND NIGHT. Corner Broadway and Market st. Send for circular.

## Help Wanted—Males.

*5 cents per line each insertion.*

AGENTS, organizers, lodge officers write for par. A. Hinman, Benefit Insurance plan extant. Big pay. J. F. Reynolds, Exchange Building, Boston, Mass.

BUSHELMAN WANTED—First-class. 313 N. 10th st.

BUSHELMAN WANTED—L. Steves, 1920 Olive st.

BOY WANTED—Strong boy willing to work; $2.50 per week. 125 Pine st.

BOY WANTED—14 or 15 years of age, to sock line shoes. Olive Factory, 242 Biddle st., 3d floor.

BOY WANTED—A little boy in umbrella store, German preferred; with ref.; small wages. 317 N. 11th st.

BOY WANTED—Bright, active boy for cigar stand; apply in own handwriting, stating references. P 58, this office.

BOYS WANTED—Wide-awake boys in towns outside of St. Louis who are ready to avail themselves of favorable opportunities for making money should sell the daily evening and Sunday morning Post-Dispatch; it sells wherever it is pushed. For terms and sample copies address C. B. G., box A, this office.

BOOKBINDER WANTED—Forwarder, must be fast at all kinds of bookbinding; wages $15 per week; also young man for half bound work; wages $7.50 to $9 per week; steady jobs. Combe Printing Co., St. Joseph, Mo.

BOYS WANTED—In every part of St. Louis; honest, smart, ambitious, neatly dressed boys, who can make money fast enough in a month to get a good bicycle, a good watch or almost anything they want; pleasant and easy work; no books, pictures or other merchandise or canvassing; good pays only; those accepted whose parents give consent; write for particulars. C. B. G., box A, this office.

CANDYMAKER WANTED—Expert candymaker as partner. Add. W 62, this office.

CUTTER WANTED—A trimming-cutter at the Brown Shoe Co., 7th floor, 11th and St. Charles st.

FEEDER WANTED—Job press feeder. Palmer, 605 Chestnut st.

FREE treatment for all diseases at Franklin Avenue Free Dispensary, 1214 Franklin av.

FRESCO PAINTER WANTED—At the American Decorative Co., 417 Mermod & Jaccard Building.

GUIDE WANTED—A guide wanted for a blind man. 908 St. Charles st.

MAN WANTED—To work around the house and make fires; ref. 2933 Lucas av.

MEN—Wide-awake men in towns outside of St. Louis who are ready to avail themselves of a favorable opportunity for making money should sell the Daily Evening and Sunday Morning Post-Dispatch; it sells wherever it is pushed. For terms and sample copies address C. B. G., box A, this office.

PRESS-FEEDERS WANTED—2 boys with experience to feed job presses. Vitry, 108 N. 12th st.

SALESMAN WANTED—To solicit merchants; salary and commission; must be competent. Call 412 N. 7th st.

TAILOR WANTED—Tailor wanted at once. 3043 Olive st.

UPHOLSTERER WANTED—Good upholsterer at once; young man. Address, stating wages wanted, Flint Bros., Springfield, Mo.

$12.50 UP—Suits and overcoats to order. Meeritz Tailoring Co., 8th and Olive.

$3.00 UP.—Pants to order. Meeritz Tailoring Co., 219 N. 8th st., cor. Olive, 2d floor.

HAYWARD'S SHORT-hand and Business College, 702, 704 and 706 Olive st.; Day and Night School. Phone 479.

## New Process in Chemical

Cleaning. Suits sponged and pressed, $1; cleaned, $2. BRUGGEMAN, the Tailor, 412 N. 7th st.

PHILLIPS' COMMERCIAL SCHOOL, 3147 Easton av. Book-keeping, shorthand and mathematics. Morning and evening session. Tuition, $5 per month.

## Situations Wanted—Females.

*Three lines (20 words), 5 cents; each additional line, 5 cents.*

COOK—Situation by experienced cook. 2326 Wash st.

COOK—Experienced cook wishes sit.; willing to assist in laundry. 2221 Lucas av.

COOK—Couple would like sit. together, wife to cook and man to work in house. Ad. 814 Ann av.

COOK—Situation wanted by a competent German girl to cook, wash and iron in small family. 3109 Easton av.

COOK—Situation wanted by woman to cook, wash, iron or general work. Call 2306 St. Vincent st., south Park av.

COOK—Sit. wanted by two German girls for cook and housegirl or general housework. Call for two days, up-stairs 2030 Wash st.

COOK—Wanted by first-class colored cook, place to cook, wash and iron in private family. Call or address 1513 Washington av., basement.

COOK—Wanted, sit. by first-class colored cook; 7 long experience in cooking meats, oysters and game; best refs.; restaurant preferred. 1718 Morgan st.

DRESSMAKER—A good dressmaker desires a few more engagements at $1 per day. Add. 2251 Wash st.

DRESSMAKER—Would like a few more engagements or will take work home; children's clothes of any kind; terms reasonable. 306 S. Jefferson av.

FAMILY—Wanted, a family to take care of house; will give fur. room free. Ad. H 63, this office.

GOVERNESS—Wanted, situation as nursery governess by experienced young lady; must have work at once. Ad. N 63, this office.

GIRLS—2 girls would like work in one house, one as housegirl and laundress and one as cook; best ref. if required. Add. 3130 Sheridan av.

HOUSEGIRL—Wanted, housework by a young girl of 17. Apply 1304 S. 13th st.

HOUSEWORK—Sit. wanted by first-class housemaid; best of refs. 3635 Cozzens av.

HOUSEGIRL—Wanted sit by a German girl for general housework. Address X 62, this office.

HOUSEWORK—Sit. wanted by neat steady girl to do housework and washing. 2720 St. Louis av.

HOUSEWORK—Wanted a place for light house work and assist with mending. 3719 Wisconsin av.

HOUSEKEEPER—German lady wants a situation as housekeeper for a widower. 2916 S. 13th st., in the rear.

HOUSEKEEPER—Wanted sit. as housekeeper by experienced middle-aged woman. Call 5898 Cote Brilliante av.

HOUSEWORK—Wanted, situation by two colored women, one for light housework and the other to cook. Address F 60, this office.

LAUNDRESS—Wants place to wash by the day. 2008 Franklin av., rear.

LADY—Sit. wanted by young lady in office or dentist's office. Add. Y 62, this office.

LAUNDRESS—Wanted, laundry work by a colored lady. Call at 1572 Linden st., 2d floor.

LAUNDRESS—Situation by woman for laundry work, Monday and Tuesday. 2328 Wash st.

LAUNDRESS—First-class laundress wishes three days out or work by the month. 3346 Laclede av.

NURSE—A position as nurse by experienced, middle-aged lady. Add. 2915 Dickson st.

NURSE—Two German girls want situations, one as nurse, the other for housework. 1009 Park av., upstairs.

NURSEGIRL—Position wanted by a young (German) country girl to do nursing or light housework; willing to learn. Please call at 3635 Clark av., 1st floor.

PUPILS WANTED—Private German pupils; terms reasonable. Add. or call 4422 Cote Brilliante av.

SEAMSTRESS—Sit. wanted as seamstress in families by the day or month. 2250 Cass av.

STENOGRAPHER—Experienced lady stenographer desires position; willing to work for $4 per week. G 61, this office.

WOMAN—Wanted work by the day by good experienced woman. Call 5835 Cote Brilliante av.

WOMAN—Wants rooms to take care of in rooming house or offices to clean. Add. C 63, this office.

WOMAN—A young woman wants work cleaning offices or fur. rooms. Add. for one week M., 1819 N. 12th st.

YOUNG LADY—A young lady would like office work of any kind or writing or work in a dentist's office; willing to work for moderate wages. Address Christaldi drug store, cor. Sheridan and Easton avs.

COLD AND SILVER.

Plating and repairing; cash for gold and silver articles. Estab. 1872. Sam'l L. Downing, 210 N. 7th.

## Help Wanted—Female.

*5 cents per line each insertion.*

COOK WANTED—A good cook. 2205 N. Broadway.

COOK WANTED—A competent girl to cook, wash and iron. 4063 Delmar av.

COOK WANTED—Woman to cook and do downstairs work. Apply 2736 Chestnut st.

COOK WANTED—For small restaurant; good home and $4 a week. 2014 N. Broadway.

COOK WANTED—Stout white girl for cooking and general housework. 2119 Eugenia st.

COATMAKERS WANTED—Help on custom coats and pants, male and female. 508 Washington av.

COOK WANTED—Good woman to cook, wash and iron; small family. 12 N. Grand av., call Thursday.

COOK WANTED—Good plain cook, good wages, suburban town, 20 miles from St. Louis. Address Mrs. A. W. Merritt, Lebanon, Ill.

COOK WANTED—A good cook to cook, wash and iron in a small family; good wages and home. Apply at once at 3824 Whittemore pl.

COOK WANTED—Two reliable girls, one to cook and down-stairs work and one for housework and assist with children; short distance from city. Add. O 63, this office.

FREE treatment for all diseases at Franklin Avenue Free Dispensary, 1214 Franklin av.

FREE treatment for diseases of women, eye, ear, nose, throat and lungs and genito-urinary organs. Spectacles fitted. Dispensary, 1490 Market st.

GIRL WANTED—Good girl. 2918 Gamble st.

GIRL WANTED—A good girl. 1909 Arsenal st.

GIRL WANTED—Vamper on ladies' fine shoes. 2 West-Jump Shoe Co.

GIRL WANTED—Liningmaker at the Brown Shoe Co., 7th floor, 11th and St. Charles sts.

GIRLS WANTED—Experienced girls to sew mattress ticks. M. Bergin, 1830 Locust st.

GIRL WANTED—First-class lining-maker on ladies' work. Desmoyers Shoe Co., 1124 Locust st.

HOUSEGIRL WANTED—German. 2327 Eugenia st.

HOUSEGIRL WANTED—For general housework at 1516 N. Grand av.

HOUSEGIRL WANTED—Housegirl to assist with washing. Call at 3817 Delmar av.

HOUSEGIRL WANTED—A girl to assist with general housework. 3933 Chouteau av.

HOUSEGIRL WANTED—Good girl to do house and dining-room work. 3203 Locust st.

HOUSEGIRL WANTED—A girl for general housework in a small family. 1126 Channing av.

HOUSEGIRL WANTED—Young girl to assist at general housework. Ad. D 62, this office.

HOUSEGIRL WANTED—A good white girl for general housework. Apply at 1007 Pine st.

HOUSEGIRL WANTED—A girl to do general housework; family of two. 3933 Chouteau av.

HOUSEGIRL WANTED—A girl for general housework. Call at 3840 Page av. immediately.

HOUSEKEEPER WANTED—Assistant housekeeper at Women's Exchange, 617 Locust st.

HOUSEGIRL WANTED—Girl for general housework; small family; no children. 4236 Morgan.

HELP WANTED—Competent help on waists; also one skirt trimmer immediately at 222 No. Compton av.

HOUSEGIRL WANTED—German girl for general housework; must know how to cook. 2906 Magnolia av.

HOUSEGIRL WANTED—German girl for general housework. Apply Thursday and Saturday at 3858 Washington av.

HOUSEGIRL WANTED—A German girl of 17 to assist with housework; no washing; wages $6. Apply Friday between 9 and 1 at Room 108, Rialto Building, 220 N. 4th st.

HOUSEKEEPER WANTED—A reliable woman for housekeeper; must be good cook; unincumbered, strong, heavy set, age 50 and willing to go East. Add. for 3 days F 64, this office.

HOUSEGIRL WANTED—Good girl of about 17 for general housework and help with baby; no washing or ironing. Apply Thursday afternoon, 5626 Chamberlain av.; Suburban cars to Cabanne Arcade.

LAUNDRESS WANTED—A laundress by the day. 4416 Lindell av.

LADIES WANTED—Ladies wishing employment at their homes send self-addressed envelope for descriptive circular and commence work at once; good wages paid. Alfred Knitting Co., Winthrop, Mass.

## Dancing.

*10 cents per line; Display Headlines, 15 cents per agate line; Display Cards, 30 cents per agate line each insertion.*

MR. AND MRS. R. M. ADAMS' Select School of Dancing, 2716 Washington av Call.

TEACHER—Lady with experience desires position in dancing academy as teacher or is willing to take half interest. Address H 62, this office.

## Agents Wanted.

*10 cents per line; Display Headlines, 15 cents per agate line; Display Cards, 20 cents per agate line each insertion.*

AGENTS WANTED—Agents and solicitors to represent us in every city and town within 75 miles of St. Louis; permanent positions to hustlers; club No. 2 now organizing. Call or address American Tailoring Association, 328 Odd Fellows' Building.

## Musical.

*10 cents per line; Display Headlines, 15 cents per agate line; Display Cards, 20 cents per agate line each insertion.*

PIANOS—Elegant assortment; $80 to $75 saved at Whitaker's, 1516 Olive st., and 2512 N. 14th st.

PIANOS—First-class new and excellent 2d-hand pianos at rare bargains during balance of this month. Estey & Camp, 916 Olive st.

## Business for Sale.

*10 cents per line; Display Headlines, 15 cents per agate line; Display Cards, 20 cents per agate line each insertion.*

HOTEL—For sale, a first-class hotel, cheap, in business portion of town. Add. 1046 Park av., Max Seifert.

PRINTERS' OUTFIT—For sale, on long time payments, complete new printers' job outfit; one-third actual value; must sell. Address 1 44, this office.

RESTAURANT—For sale or trade; good location; going to leave city. Add. U. H. A., 4206 Easton av.

## Business Wanted.

*10 cents per line; Display Headlines, 15 cents per agate line; Display Cards, 20 cents per agate line each insertion.*

CANDY OUTFIT—Wanted a manufacturing candy outfit. 314 N. Broadway.

## To Exchange.

*10 cents per line; Display Headlines, 15 cents per agate line; Display Cards, 20 cents per agate line each insertion.*

FURNITURE—(For exchange) real estate for nice household furniture. 308 Security Building.

## Miscellaneous Wants.

*10 cents per line; Display Headlines, 15 cents per agate line; Display Cards, 20 cents per agate line each insertion.*

BABY—Wanted, some one to adopt a healthy boy baby. 1124 N. 6th st.

BABY—Wanted, some good family to adopt a healthy, healthy baby boy. Call 129 S. 14th st.

HIGHEST cash price paid for household goods and feathers. M. Darmin, 107 N. 12th st.

TENTS—Wanted a photographing tent at once; must be good and cheap. Address Fred Mode, 905 Clinton st., city.

## For Sale—Miscellaneous.

*10 cents per line; Display Headlines, 15 cents per agate line; Display Cards, 20 cents per agate line each insertion.*

BICYCLE—For sale; $3. Call 2612 N. 21st st.

BONE CUTTER—For sale, one F. W. Morris No. 2 Green bone cutter. Add. 4432 Maffett av.

DOGS—For sale, fox terrier puppies. 3732 Pine st., in rear.

STORM DOORS—For sale. Inquire at 2002 E. Grand av.

STOVES THAT BAKE

and stoves that heat, and no trouble to show them, at Ingall's, 1103 Olive st.

## Household Goods for Sale.

*10 cents per line; Display Headlines, 15 cents per agate line; Display Cards, 20 cents per agate line each insertion.*

BED-ROOM SUITE—For sale, walnut bed-room suite and hard coal base burner cheap. 3726 Olive st.

HEATER—For sale, cheap, hard coal heater, cooking stove, Piano, gas fixtures, dining-room and other household furniture. 1353 Garrison av.

STOVE—A beautiful hard-coal parlor stove. 1141 Park av.

## Horses and Vehicles.

*10 cents per line; Display Headlines, 15 cents per agate line; Display Cards, 20 cents per agate line each insertion.*

**For Sale.**

HORSE—For sale cheap, horse, harness and storm wagon, at 2820 Morgan st.

HORSE—For sale, $150 will purchase good horse, 2 buggies and set of harness; a big bargain. Call at Post-Dispatch office.

HORSE—For sale, a black pacer horse, scared of nothing, lady can drive, with surrey and harness, cheap. Add. S 62, this office.

HORSE—For sale, stylish, gentle black horse and park wagon, seating 4, just the thing for family use; $150; can be seen at 2125 Washington av. Apply at room 508, 421 Olive st.

VEHICLES—For sale or exchange, for vehicles or we sell for cash or on time payments; we guarantee to save you 25 per cent on any vehicle or harness you buy; our stock consists of new and second-hand open and top wagons of all kinds; storm buggies, phaetons, cut under and jump seat surreys, carriages. Northwestern Buggy Co., 1110 N. Broadway.

WAGONS—McCabe, Young & Co., 1223 N. Broadway, will beat anybody's price on grocer, laundry, butcher, baker, carpenter and plumber's wagons; also first-class storm buggies, surreys and jump seat buggies of all kinds.

# HOUSE AND HOME GROUPING.

## For Rent—Rooms.

*5 cents per line each insertion.*

**North.**

CHESTNUT ST., 3224—2 furnished rooms for light housekeeping or gents; private family, owners.

EASTON AV., 2925—Nicely furnished room; gas, bath and heat; small family; $9 per month.

FRANKLIN AV., 2216—Four large rooms; $10 month; each room opens into hall; separately.

GARRISON AV., 1018—2d-story front room, furnished.

GAMBLE ST., 2702—4 room, 2d-floor, bath, finished mansard.

GRAND, 1516 N.—Five rooms, 1st floor; in good order; keys up-stairs; $18.

GARRISON AV., 1807 N.—Two neatly furnished rooms for housekeeping; bath, w. c., reception hall.

GRAND AV., 14, near Chestnut—Newly furnished 2d-story front for gents; all conveniences; private family.

LUCAS AV.—N. E. cor. 37th st.—Handsomly fur. parlor bedroom; bath, gas and fire.

LUCAS AV., 1809—Furnished room, 2d floor; private, cheap; come and be convinced.

MORGAN ST., 2000—Front rooms completely furnished for housekeeping; also rooms for gents; southern exposure.

MORGAN ST., 2325—2 large, nicely fur. front and back room; southern exposure; gents or light housekeeping; private family.

N. 22D ST., 2908—Fur. parlor, dining-room and kitchen.

OLIVE ST., 2032—Nicely furnished large front room; reasonable.

OLIVE ST., 3600—Nicely furn. rooms for rent, opposite Hotel Beers.

OLIVE ST., 3035—Nicely furnished 2d-story front room for gentlemen; private family.

OLIVE ST., 2025—Large, nicely fur. 2d-story front room, so. exp.; all conveniences.

OLIVE ST., 1628—Dining-room and kitchen completely furnished with eight table boarders.

OLIVE ST., 1019—Elegant 2d floor front, furnished room; gents or couples; $3 per week per room.

OLIVE ST., 3518—Elegantly furnished parlor suitable for man and wife or gentlemen; all conveniences.

OLIVE ST., 1601—Two nicely furnished parlors; also rooms completely furnished for housekeeping, cheap.

OLIVE ST., 2108—One large room suitable for a party of gents; also rooms for light housekeeping; railroad men investigate; terms reasonable.

PINE ST., 2907—Hall room, also large room furnished or unfurnished.

SHERIDAN AV., 2720—4 rooms, 2d floor.

WASHINGTON AV., 1721—Large dining-room to good tenant; choice location.

WASHINGTON AV., 2229—One fur. front parlor in private family; to other roomers.

WASHINGTON AV., 3328—Elegantly furnished second-story front room; reasonable.

WASHINGTON AV., 1721—Neat rooms, with every convenience; terms reasonable.

WASHINGTON AV., 2305—2 nicely furnished front rooms; southern exposure; housekeeping allowed.

WASHINGTON AV., 1013—Nicely fur. front room; other rooms with gas and fire; prices moderate.

18TH ST., 914 N.—Furnished side front room; first-class convenience; for light housekeeping.

19TH ST., 1108 N.—Newly furnished rooms; all conveniences.

**South.**

BROADWAY, 721 SOUTH—Nice rooms for gentlemen.

BROADWAY, 3452 S.—2 nicely furnished rooms for light housekeeping; also sleeping rooms.

CLARK AV., 2223—Furnished rooms for light housekeeping near Union Station; $3 and 4 per week.

CHATIOT ST., 1928—4 rooms and hall-room; water paid; $13.

CRATTAN ST., 1317 (S. 16th)—Two newly furnished rooms, single or together, all conveniences, near cars; private family.

HENRIETTA ST., 3129—Three nice rooms, $11. KEELEY & CO., 1113 Chestnut st.

LAFAYETTE AV., 2830—Well furnished connecting or single rooms, complete for housekeeping; no children.

MENARD ST., 1430—2 rooms and kitchen.

PARK AV., 1214—4 rooms.

PAPIN ST., 1430—Furnished front room for light housekeeping; also hall room; cheap.

RUTGER ST., 1138—Two nicely furnished front rooms, with steam heat, electric light, hot and cold bath, etc.; $12 and $15 per month.

ST. VINCENT AV., 2611A—Beautiful room, every convenience, private family, $10 per month.

VICTOR ST., 1229—Five large rooms on 2d floor, with hall, bath and sideslt; also hot water. KEELEY & CO., 1113 Chestnut st.

9TH ST., 1511, S.—3 very pleasant rooms; hall; front and side entrance; 2d floor; $11.

11TH ST., 88.—Nine rooms, nicely furnished, for one or more; low rates.

15TH ST., 111 S.—Large front room complete for housekeeping; laundry privilege; also hall room.

**Miscellaneous.**

ROOMS—Three large furnished rooms, private family, hot and cold water, furnace, etc. Add. Box 369, Post-office.

ROOMS—For rent—A good room for light housekeeping; also nice hall room for gentlemen or respectable ladies. Call at 304 N. 16th st., corner Olive.

**HOTEL VICTOR.**

15th and Chestnut st., newly furnished large rooms.

## Furnished Flats Wanted.

*10 cents per line; Display Headlines, 15 cents per agate line; Display Cards, 20 cents per agate line each insertion.*

FLAT—Wanted a nicely furnished flat of 2 or 4 rooms for the winter. Add. W 63, this office.

## Board and Lodging Wanted.

*5 cents per line each insertion.*

ROOM—One nicely furnished front room, with board for two gentlemen; convenient to cars. Address X 63, this office.

BOARD—Wanted, room and board in a private family for a lady; West End; terms must be reasonable. Add. T 63, this office.

ROOM—Wanted at once, nicely furnished front room for very quiet couple, with or without board; state terms. Add. N 63, this office.

ROOM—Wanted, furnished room with board by couple; best reference; convenient to Union Station; strictly private family. Address R 63, this office.

ROOM—Wanted parlor room with board for lady and little girl 7 years old in quiet, private family; price not to exceed $35. Add. with reference X 62, this office.

ROOM—Room and board wanted by gentleman in young widow's home where there are no other roomers; please state price and particulars. Address K 62, this office.

ROOMS—Wanted west of Sarah st., west Delmar, by Morgan or W. Bell two connecting rooms, with board for gent and wife and three children, ages 6, 8 and 12. Address L 63, this office.

## Boarding.

*5 cents per line each insertion.*

**North.**

BELLE AV., 3114—Nicely furnished room; with board, for two gentlemen; price reasonable.

CHESTNUT ST., 3406—Handsomely furnished rooms for 6 gentlemen, with board; all conveniences.

DELMAR AV., 3837—Large bright rooms, with first-class board; fine location.

GARRISON AV., 1014 N.—Elegantly fur. 2d and 3d-story front rooms; desirable location; service first-class; table board solicited; terms reasonable.

LOCUST ST., 1706—Nicely furnished rooms; first-class board.

OLIVE ST., 2116—Nice fur. rooms; also first-class table board; terms moderate.

PAGE AV., 3524—Nicely fur. room; best table board; terms reasonable.

PINE ST., 2722—Desirable room, excellent board; terms moderate; fine location.

**South.**

COMPTON AV., 1021 N.—Rooms with board; terms reasonable; references.

EUGENIA ST., 2069—Neatly fur. front room, with first-class board; terms moderate.

LAFAYETTE AV., 2618—A nicely furnished room; with or without board.

MISSISSIPPI AV., 1209—Nicely furnished front room, with or without board.

ST. ANGE AV., 1201—Nicely furnished rooms; table first-class.

ST. VINCENT AV., 2611—Will board young lady employed during day; $4 per week.

WALNUT ST., 2712—Nicely furnished 2d-floor rooms, with or without board; reasonable; private family.

**Miscellaneous.**

BOARD—Two gentlemen who can appreciate comforts of a clean, cozy, comfortable home, first-class board; location West End. Ad. G 63, this office.

ROOM—Wanted married couple to room and board; $35 per month. Add. O 90, this office.

ROOMS—I offer a well-furnished and comfortable home in the West End to a few gentlemen who can appreciate home comforts and a good table; my prices are reasonable. Address G 57, this office.

## For Rent—Dwellings.

*10 cents per line; Display Cards, 20 cents per agate line each insertion.*

CLARK AV., 2224—Entire house, or divide into 2 or 4 room flats, near Union Station.

HICKORY ST., 1919—2-story 8-room house; side and front yards; rent, $25. Apply FISHER & CO., 714 Chestnut st.

N. E. COR. GARRISON AV. AND DAYTON ST.—A first-class modern 12-room house; low rent to good tenant. GAY & McCANN, 922 Pine st.

PINE ST., 2016—Nice 3-story stone-front dwelling, 12 rooms, stable, all conveniences. $70. R. C. GREER & E. CO., 902 Chestnut st.

NEW BRICK COTTAGES

For Rent—Nos. 4527 and 4531 Shaw av., three blocks from Tower Grove av. cars; rent $13. KEELEY & CO., 1113 Chestnut st.

## FOR RENT.

3914 Page av., 8 rooms, fine bath-room; large yard; small stable; house in the finest order; rent $35. Tenant must be first-class. Get keys from KEELEY & CO., 1113 Chestnut st.

## 9 ROOMS

For rent on 2d and 3d floors, with hall, bath, gas. No. 103 N. 9th st., near Chestnut st. KEELEY & CO., 1113 Chestnut st.

## 10 ROOMS.

For rent, No. 402 N. 11th st., on 2d and 3d floors, with hall, bath, gas. KEELEY & CO., 1113 Chestnut st.

## 12 ROOMS

For Rent—For 1126 Pine st., three-story brick house of 12 rooms; hall, bath and gas; in splendid condition. See KEELEY & CO., 1113 Chestnut st.

## FOR RENT.

Dwelling house, No. 1115 N. Compton av.; 10 rooms, bath, gas and water, with stable for three horses and carriage-house; in good condition; low rent.

| | |
|---|---|
| No. 1321 Lucas av., 6 rooms | $20 00 |
| No. 1824 N. 11th st., 3 rooms | 7 50 |
| No. 1418 Linden st., 3 rooms | 7 50 |
| No. 202 N. 8th st., 2 rooms; low rent | |

Apply to R. D. LANCASTER, 2024 N. 8th st.

## Improv'd City Property for Sale

*10 cents per line; Display Cards, 20 cents per agate line each insertion.*

COOK AV., 4600—For sale, a new Queen Anne style house; 10 rooms; hard wood finish; reception hall; all conveniences; open afternoons.

ALL MONTHLY PAYMENTS.

For Sale—House and lot No. 5029 Shaw av., one block west of King's highway, new 2-story brick cottage of 6 rooms; lot 27x170 feet. Terms: $15 cash down and $15 per month, same to apply on the purchase money. For particulars and keys see KEELEY & CO., 1113 Chestnut st.

ALL MONTHLY PAYMENTS.

For Sale—Nos. 4587 and 4589 Shaw av., 2 blocks west of Tower Grove av. and yellow car line on Market st., one or two of these new brick cottages; contain three large rooms, with extra good cellar and foundation; hydrant water in kitchen; lots, 20x160 feet to alley; will sell on all monthly payments; price, $1,900; houses open every day. KEELEY & CO., 1113 Chestnut.

## $3,000 WILL BUY

The 6-room and bath, two-story brick house, 4765 Greer av.; (terms to suit); owner must sell; lot 25x165. M. C. GREER, 902 Chestnut st.

## For Sale or Exchange.

3028 Glasgow Pl.—Eleven room stone-front house, heated with steam and hot air; hardwood mantles; gas fixtures; in first-class order. Stable for six horses; two box stalls; large carriage house. Lot 100x131 feet. A bargain if sold at once. RUTLEDGE & HORTON, 1005 Chestnut st.

## Money Wanted.

*10 cents per line; Display Headlines, 15 cents per agate line; Display Cards, 20 cents per agate line each insertion.*

LOANS—We have applications for loans on improved property at 6 per cent; good security; those having idle funds can secure safe investments by calling on or addressing us. Established 40 years. JOHN MAGUIRE & CO., 107 N. 8th st.

## Money to Loan on Real Estate

*10 cents per line; Display Cards, 20 cents per agate line each insertion.*

WE have money to loan in amounts of $200, $300, $400, $500, $600, $700, $800, $900, $1,000 to $50,000 on first-class real estate security. JNO. H. TERRY & SONS, 221 Chestnut st.

$1,000,000 at 5 Per Cent.

To loan on choice improved property. JAS. M. CARPENTER & CO.

## For Lease.

*10 cents per line; Display Cards, 20 cents per agate line each insertion.*

BROADWAY BUILDING

FOR LEASE.

Nos. 406 and 408 N. Broadway (between Locust and St. Charles), formerly occupied by J. L. Hudson. A substantial and well-lighted building of 5 stories and basement. Will lease to responsible tenant on favorable terms.

ANDERSON-WADE REALTY CO., Eighth and Locust.

PAGE BOULEVARD, 4971—9 rooms and reception hall; partly furnished; all conveniences; stable; large yard; one good paying boarder if desired; $50.

For Lease

And Improve to Suit Tenant OR

For Sale.

The property formerly occupied by the Post-Dispatch on the north side of Market street between Broadway and Sixth street. Has frontage of 52 feet 5 inches and 115 feet deep to a 15-foot alley.

For particulars refer to

NICHOLLS-RITTER Realty and Financial Co., Phone 885. 712 Chestnut St.

## To Let for Business Purposes.

*10 cents per line; Display Cards, 20 cents per agate line each insertion.*

NORTH MARKET ST., 4204 A.—Store and rooms.

PINE ST., 613—Nice front office on 3d floor. KEELEY & CO., 1113 Chestnut st.

STORE—For rent, No. 1 stand for meat market; grocery store adjoining. 2700 Mills st.

## TWO NICE OFFICES

On second floor for rent; No. 619 Pine. KEELEY & CO., 1113 Chestnut st.

## NICE NEW STORE.

402 N. 11th st., nice new store with three large rooms connecting. KEELEY & CO., 1113 Chestnut st.

## FOR GROCERY OR BAKERY.

For rent, 1229 Victor st., cor. 13th, nice, large store. KEELEY & CO., 1113 Chestnut st.

BASEMENT—For rent, s. w. cor. Broadway and St. Charles st.; 40x60; including light and heat. POWERS SHOE CO.

## Flats for Rent.

*10 cents per line; Display Cards, 20 cents per agate line each insertion.*

LUCAS AV., 2812—Nice 4-room flat with bath. KEELEY & CO., 1113 Chestnut st.

MARKET ST., 3107—Four-room flat. KEELEY & CO., 1113 Chestnut st.

MISSISSIPPI AV., 1752—Nice 4-room flat with bath. KEELEY & CO., 1113 Chestnut st.

MICHIGAN AV., 4120A—Nice new 3-room flat; all conveniences.

OREGON AV., 2143—Nice flat of 8 rooms, with hall, bath, hot and cold water; rent $35. KEELEY & CO., 1113 Chestnut st.

WALNUT ST., 2611—Nice new 4-room flat; bath, gas; $16. KEELEY & CO., 1113 Chestnut st.

WALNUT ST., 2220A—Nice 4-room flat, $17. KEELEY & CO., 1113 Chestnut st.

## Houses, Rooms, Etc., Wanted

*5 cents per line each insertion.*

ROOM—Wanted, fur. room for first-class transient; West End. Add. T 63, this office.

ROOM—Wanted, small furnished room by a gentleman, not to exceed $5 monthly. Address G 62, this office.

ROOMS—Wanted 1 or 2 unfurnished rooms, with gas, water, private entrance, west of Jefferson av. Address E 63, this office.

MARKET ST., 1214—Rooms for light housekeeping, furnished or unfurnished, single or en suite.

## Educational.

*10 cents per line; Display Headlines, 15 cents per agate line; Display Cards, 20 cents per agate line each insertion.*

TEACHER WANTED—Lady teacher of penmanship, mathematics, English; state terms. Address B 63, this office.

## Money to Loan on Per. Property

MONEY—Merchants, manufacturers and others who need money should apply to us; life insurance policies and stocks of all kinds of merchandise bought outright for cash; we never violate a confidence. Address Spot Cash, this office.

MONEY TO LOAN from $1 to $10,000 on watches, diamonds, jewelry, guns, pistols, clothing, trunks, musical instruments, etc. Low rates of interest. S. VAN RAALTE, 12 and 14 S. 4th st.

A GENTLEMAN wishing to invest some surplus funds will loan $25 and upwards on household furniture and other security; parties wishing advances will be treated fairly and our secure loans on satisfactory terms. Call at 1015 Morgan st.

MONEY—If you have a mortgage on your personal property at rates way out of sight write us and we will take up the mortgage and treat you according to the golden rule. Address Spot Cash, this office.

CONFIDENTIAL LOANS negotiated on furniture, pianos, building association stock, etc.; terms and rates to suit borrowers. Guarantee and Storage Co., 717 Market st.

LOANS on furniture in residence, city real estate and all good securities; fair and reasonable terms. Room 2, 504 Olive st.

LOANS on furniture, pianos, building association stock and other good securities. Collateral Loan Co., 108 N. 8th, room 1. R. W. Staley, Secretary.

MONEY—Business men who need money can safely let us supply them. It will assist your credit standing to discount your bills. We never violate a confidence. Address Spot Cash, care this office.

MONEY loaned on clothing, diamonds, watches, chains, guns, revolvers, trunks, medical instruments, etc., at Dunn's Loan office, 913 Franklin av.

MONEY—Respectable employers, both male and female of reputable firms and corporations, who may find themselves temporary short of ready funds can obtain Spot Cash from us in any amount without any publicity whatsoever. Write us frankly, and if we think well of your proposition will appoint and interview at our office. Address, in utmost confidence, Spot Cash, this office.

$50,000 TO LOAN on diamonds, watches, etc.; low rates of interest; private offices for ladies and gents; business strictly confidential. St. Louis Collateral Loan Bank, 208 N. 6th st.

## IF YOU WANT MONEY

Loaned on furniture and pianos on easy monthly payments, without removal, terms to suit, then call at 515 Pine st., 2d floor.

## COLUMBIA LOAN CO.

Money to loan on furniture, pianos; lowest rates; business confidential. 810 N. 7th st.

## COMMERCIAL LOAN CO.

Money loaned to responsible parties in sums to suit, on furniture and pianos without removal, at lowest rates in the city on easy monthly payments; terms to suit borrowers; rebate given if paid before due; business strictly confidential; call on us before going elsewhere. 712 PINE ST., 2D FLOOR.

## Do You Need Money?

LOANS FOR ANY AMOUNT to respectable families on their HOUSEHOLD FURNITURE, pianos, etc., without removal of inconvenience, on our easy repaying basis. Business transactions IMMEDIATE, PRIVATE, CONFIDENTIAL and RELIABLE, and will assume in the above the same confidential relationship as your lawyer or family physician. Special attention to ladies. Address in utmost confidence, Spot Cash, this office.

THE CENTRAL LOAN COMPANY, NO. 304 NORTH FOURTH ST.,

Will loan money at the lowest rates of interest on Diamonds, Watches, Jewelry, Guns, Pistols, Musical Instruments, etc. Large stock of the above goods on sale at the lowest prices.

## MONEY TO LOAN

On furniture and pianos in any amount you desire without removing property from your house; money can be paid back in installments and save interest; no commission or charges for papers; you can get the money the same day you apply for it. John C. King, 814 Morgan st. Business private.

## FURNITURE MORTGAGE LOAN CO.,

1303 Washington Av., 2d Floor.

Will loan you any sum you desire from $10 up on furniture and pianos at the lowest rates, and with no extra charge of any kind, and give you as long time as you want to repay same; you can pay the money back in any amount you wish and at any

FINANCIAL.

W. R. LEE, Pres. JAS. E. YEATMAN, Vice-Pres. A. L. SHAPLEIGH, 2d V.-Pres.
JOHN DICKERSON, Cashier. H. FULLERTON, Asst. Cashier.

# The Merchants' National Bank

OF ST. LOUIS, MO.

## Statement of Condition Oct. 2, 1894.

As made to the Comptroller of the Currency.

**RESOURCES.**

| | | |
|---|---|---|
| Loans and Discounts, time | | $2,397,217.21 |
| " " " demand | | 512,575.78 |
| United States Bonds, at par | | 50,000.00 |
| Other Bonds and Stocks, market value | | 40,815.00 |
| Due from United States Treasury | | 4,250.00 |
| Cash | | 788,283.89 |
| Sight Exchange | | 452,712.76 |
| | | $4,195,804.64 |

**LIABILITIES.**

| | | |
|---|---|---|
| Capital | | $ 700,000.00 |
| Surplus | | 150,000.00 |
| Undivided Profits | | 66,192.77 |
| Circulation | | 45,000.00 |
| Deposits, individual | $1,840,760.01 | |
| " Banks and Bankers | 1,099,678.40 | |
| Certificates of Deposit | 294,173.46 | 3,234,611.87 |
| | | $4,195,804.64 |

**DIRECTORS.**

Jas. E. Yeatman, P. A. Drew, Edward Walsh, Jr., David Ranken, Henry C. Scott, Henry T. Simon, A. L. Shapleigh, H. W. Elliot, E. E. Paramore, Thos. Ranken, Jr., M. Dwight Collier, John J. O'Fallon, Otto L. Mersman, H. I. Drummond, W. H. Lee.


## Personals.

*15 cents per line; Business Cards, 30 cents per line each insertion.*

PERSONAL—Lady who noticed gent at Easton and Pendleton last evening please address in confidence A 63, this office.

## Information Wanted.

*10 cents per line; Display Headlines, 15 cents per agate line; Display Cards, 20 cents per agate line each insertion.*

WANTED—To know the whereabouts of Mrs. Margaretha Stark. Please call at 1900 Franklin av.

## Personal Sundries.

*10 cents per line; Display Headlines, 15 cents per agate line; Display Cards, 20 cents per agate line each insertion.*

ADA ADAMS, massage. 2293 Market st.

"MME. AMES gives massage treatment and baths; 1st-class attendants. 26 S. 16th st.

ALCOHOLIC baths and massage treatment by Ella Richardson, 908 N. 14th st.

ALL private matters treated free, male or female. Medicine furnished Office D. Med. Co., 107 N. 9th.

BUSINESS CARDS, that'll do the business, $1 per 1,000. H. B. Crole & Co., printers, 515 Locust.

DRS. M. DOSSEN, the female specialist; 27 years' experience; receives during confinement; ladies in trouble call or write. 3006 Chouteau av.

DR. HANNA NEWLAND, ladies' physician and midwife; treats and cures female troubles; board dur. con. Ladies in trouble call or write. 29 S. 14th.

DR. LOTTA FRICK, midwife, graduate of two colleges, receives ladies dur. con.; female complaints treated successfully; charges reas. 120 S. 14th st.

IF you want a genuine mixed suit call and see the bargains at Punch Lee's office.

MRS. D. VAN DYKE, masseuse, 2226 Chestnut st.

MRS. M. EDWARDS, massage, 2217 Market st.

MME. ANNA, the fortune teller of the West, 326 Market st., near 4th; established 1851.

MISS CROWLEY, fortune-teller, 1216 N. 8th st. Ladies, 25c; gents, 50c. Call and see her.

MME. ... HUNEKAM, Germania ... ladies' ... reading, 25c; gents, 50c. 2104 Franklin av.

MME. ELON, the great fortune teller of the South, will cast horoscope of the affairs of life, 8:30 a. m. to 9 p. m. 2229 Biddle st.

MRS. L. HOTSON receives during confinement, treats irregularities; satisfaction guaranteed; honest dealing; information free; experience in all cases; ladies in trouble call. 1703 Washington av.

### TAPE WORM

Removed with head complete with one spoonful of medicine; no sickness, no straining; small charge for medicine only. J. S. Marsh, 1507 S. Broadway.

DR. SHOBER, SPECIALIST.

TEETH WITHOUT PLATE.

Absolutely painless extraction of teeth 25c; no sore mouth, no after pain.

ALBANY DENTAL CO., 213 N. 7th. S. W. Cor. Olive St.

Leaders of low prices for fine work. We make the best $7.00 teeth in the city. Diseased gums a specialty and guarantee a cure. 215 N. 7th. S. W. Cor. Olive st.

ST. LOUIS DENTAL ROOMS, 618 Olive St.

The only office where you can get Gold Crowns for..... $5 00
Best teeth (extraction free)..... 7 00
Gold fillings..... 1 50
Platina fillings..... 75c
Teeth extracted with gas or vitalized air. 25c
Office open until 9 p. m. Sundays, 10 to 4 p. m. German spoken. DRS. WRIGHT & MUTH.

## Storage.

STORAGE—Regular storage-house for furniture, pianos, vehicles, trunks, boxes, etc., safe, reliable, clean rooms; get our rates; careful moving, packing, shipping, etc.; estimates free; money loaned. Custom goods to our care. Telephone 4132. R. U. Leonori, Jr., & Co., 1219-1221 Olive.

Fidelity Storage, Packing and Moving Co.

1728-25-27 and 29 Morgan St.

Branch office 1003 Pine st. Phones 3890 and 4101.

## All Sorts.

*10 cents per line; Display Headlines, 15 cents per agate line; Display Cards, 20 cents per agate line each insertion.*

STOVE REPAIRS.

Castings and repairs for stoves and ranges of every description. A. G. Brauer, 219 Lucust st.

CREDIT TAILORS.

We make every style of garment know no the trade for Part Down, balance on Small Weekly Payments.

AMERICAN TAILORING ASSOCIATION, 328 Odd Fellows' Building.

## Lodge Notices.

*Regular Meetings, 25 cents each insertion; Funeral Notices, 50 cents each insertion.*

DAMON LODGE, No. 28, K. of P.—Regular meeting this (Wednesday) evening at Pythian Hall, 405 Locust st. Work in the rank of Esquire. All Knights cordially invited. W. W. VAUGHAN, C. C. Attest: CHAS. J. VUCH, K. of R. and S.

## Medical.

WILCOX COMPOUND TANSY PILLS. SAFE AND SURE. Unequaled. Ladies ... Genuine Tansy Pills, the ... and ... in ... Compound. Sold ... Druggists, or ... Price, $1.00. Address ... Co., ... Mo.

## Financial.

GAYLORD, BLESSING & CO, 307 Olive st., St. Louis, Mo.

We execute orders for the purchase and sale of all securities; also, Cotton, Grain and Provisions.

Trustworthy information concerning investment securities furnished.

The interest of our clients guarded in a confidential, prompt and careful manner.

We are connected by special leased wires with the New York, Chicago and St. Louis Exchanges.

## FOR SALE.

100 SHARES MISSISSIPPI VALLEY TRUST CO.

GREEN & LA MOTTE.

## REAL ESTATE LOANS.

The Northwestern Mutual Life Insurance Co., is prepared to make loans on first-class improved property at the lowest current rate of interest, and on favorable conditions.

For particulars, apply to

John S. Lowry, Special Loan Ag't, 804 Union Trust Building, St. Louis, Mo.

## LEGAL.

SPECIAL Commissioner's Sale—Notice is hereby given that in pursuance of an order of the Circuit Court of the city of St. Louis in the cause of Jennie E. Reilly et al. vs. Louis A. Reilly et al. (No. 42,060), div. 1, the undersigned special commissioner, will, on

MONDAY, OCTOBER 22, 1894,

between the hours of 10 o'clock in the forenoon and 5 o'clock in the afternoon of that day, sell at public auction, to the highest bidder, at the east front door of the Court-house, in the City of St. Louis (subject to the approval of said Circuit Court), the following described premises, to-wit:

A certain parcel of of real estate, situate and being in the City of St. Louis, State of Missouri, being a tract of land beginning at a point at the intersection of the south line of Meramec street with the west line of the Stringtown road (now Virginia avenue), thence along the south line of Meramec street three hundred and eight feet (308 ft.), thence southwardly three hundred and eighteen feet eleven inches (31 ft. 11 in), more or less to a point distant westwardly from the west line of the Stringtown road (now Virginia avenue), two hundred and ninety-one feet and four inches (291 ft. 4 in. more or less, thence eastwardly two hundred and ninety-one feet four inches (291 ft. 4 in) to a point in the west line of the Stringtown road (now Virginia avenue), distant southwardly from the south line of Meramec street four hundred and thirty-nine feet six and one-half inches (439 ft. 6½ in.) more or less, thence northwardly along the west line of the Stringtown road (now Virginia avenue) four hundred and thirty-nine feet six and one-half inches (439 ft. 6½ in.) to the place of beginning, and known as number 4234 Natural Bridge road. Which said conveyance was made in trust to secure the payment of certain promissory notes in said deed fully described.

And whereas the first interest note has become due and remains unpaid and there has been certain mechanics' liens filed and now exist against said property, in violation of the covenants of said deed of trust; now, therefore, at the request of the legal holder of said notes and in pursuance of the terms of said deed of trust I will on

WEDNESDAY, THE 24TH DAY OF OCTOBER, 1894,

between the hours of 9 o'clock in the forenoon and 5 o'clock in the afternoon of that day, sell at public auction, to the highest bidder, for cash, the above described property to satisfy said execution and costs.

PATRICK M. STAED, Sheriff of the City of St. Louis.

St. Louis, Mo., Sept. 20, 1894. 1833

ESTATE of William H. Robinson, Deceased.—Notice is hereby given that letters of administration on the estate of William H. Robinson, deceased, were granted to the undersigned by the Probate Court of the city of St. Louis on the 1st day of October, 1894. All persons having claims against said estate are required to exhibit the same to the undersigned for allowance within one year after the date of said letters or they may be precluded from any benefit of said estate, and if such claims be not exhibited within two years from the date of this publication they will be forever barred. OLIVER TERRAU, October, 1894. Executor.

NOTICE OF FINAL SETTLEMENT.—Notice is hereby given to all creditors and others interested in the estate of Samuel W. Pope, deceased, that I, the undersigned executrix of said estate, intend to make a final settlement thereof, at the next term of the Probate Court of the city of St. Louis, to be holden at the Court-house in said city on the first Monday of December next.

HELEN A. POPE, Executrix of Samuel W. Pope, Deceased.

St. Louis, Oct. 2, 1894. 1872

ROBERT SHEEHAN vs. H. M. Berry et al., before John F. Mielert, Justice of the Peace 12th District, City of St. Louis, Missouri.

To George H. Clay and C. D. Clay, defendants: Take notice that a suit has been instituted before me in which Robert Sheehan is plaintiff and Henry M. Berry, Jules E. Greffet, J. J. Denny, George H. Clay and C. D. Clay are defendants, the nature of which is to enforce the lien of a special tax bill for $35.43 and interest against the following described real estate, to-wit: Lot 23, block 4538, City of St. Louis, Missouri, having a front of 25 feet on Lexington avenue, with a depth of 179.29 feet, bounded north by alley, east by Berry, south by Lexington avenue and west by Nash, and that the said suit has been set for hearing at my office in the 12th District at No. 5072 N. Broadway, City of St. Louis, on Wednesday, October 24, 1894, at 7 o'clock p. m., at which time and place you are notified to appear.

Given under my hand this 14th day of September, 1894. JOHN M. MIELKE, Justice of the Peace 12th District.

ESTATE of Thomas W. Johnson, Deceased.—Notice is hereby given that letters of adminis tration on the estate of Thomas W. Johnson, deceased, were granted to the undersigned by the Probate Court of the city of St. Louis, on the 1st day of October, 1894.

All persons having claims against said estate are required to exhibit the same to the undersigned for allowance, within one year after the date of said letters, or they may be precluded from any benefit of said estate, and if such claims be not exhibited within two years from the date of this publication, they will be forever barred.

Dated, this 1st day of October, 1894. HULDA JOHNSON, Adm. pro tem.

ESTATE of George A. Lutz, Deceased.—Notice is hereby given that letters of administration on the estate of George A. Lutz, deceased, were granted to the undersigned by the Probate Court of the City of St. Louis, on the 28th day of September, 1894.

All persons having claims against said estate are required to exhibit the same to the undersigned for allowance, within one year after the date of said letters, or they may be precluded from any benefit of said estate, and if such claims be not exhibited within two years from the date of this publication, they will be forever barred.

Dated, this 28th day of September, 1894. C. CILIA LUTZ, Executrix.

Cornelius F. Bauer, Attorney, 321 Olive st., St. Louis, Mo. 1877

NOTICE is hereby given that a meeting of the stockholders of the Linn Shoe Co. will be held at the office of the company, Room 600, southwest corner Broadway and Washington avenue, in the City of St. Louis, Missouri, on the fourth day of December, 1894, at 9 o'clock a. m., for the purpose of voting upon the proposition then and there to be submitted to increase the capital stock of this company from $25,000, the present authorized capital, to $50,000, also for the purpose of voting upon the propo-ition then and there to be submitted to extend the business of said corporation so as to include the manufacture and sale of gloves and mittens

SAMUEL WARD, Pres't pro. tem. HUNTER CLENDENIN, Vice-President, FRANK A. BARR, Secretary, W. H. ODIORNE, Majority of Directors.

SPECIAL COMMISSIONER'S SALE IN PARTITION.—Special Commissioner's Sale in Partition, case No. 36,370, Circuit Court, City of St. Louis, State of Missouri, February term, 1894, Joseph B. Ostermann, plaintiff, vs. Ella N. Ostermann, Willie M. Ostermann, Lottie M. Osterman, Ella M. Ostermann, John J. Ostermann and Rosa, otherwise known as Gesina Meier, defendants. Pursuant to an order of the Circuit Court of the City of St. Louis, State of Missouri, made in the above entitled cause on July 30 h, 1894, and an additional order made thereto on September 8, 1894, renewing the order of sale for the October term, 1894, of said Circuit Court, and an additional order of said Circuit Court made October 1, 1894, renewing said original order of sale for the October term, 1894, the undersigned Special Commissioner will, on

SATURDAY, THE 27TH DAY OF OCTOBER, 1894,

between the hours of 9 o'clock in the forenoon and 5 o'clock in the afternoon of that day, at the east front door of the Court-house, in the City of St. Louis, State of Missouri, sell the real estate herein described at public auction to the highest bidder, the terms of said sale being one-third cash, balance of purchase price being one-third payable in one year and one-third payable in two years, the deferred payments to bear interest at the rate of 6 per cent per annum from date of purchase, to be secured by deed of trust on property sold—the purchaser has the option of paying the whole price in cash—option to be expressed prior to filing report of sale; said purchase or purchases to be subject to the approval of the Circuit Court. The property to be sold being the following described real estate, all situated in the city of St. Louis, State of Missouri, viz.:

One (1) 40 ft. of ground in Julia C. Soulard's Third Addition to the City of St. Louis, to-wit: Lot number two (2) in block number one hundred and thirteen (113), being thirty (30) feet front on the east side of Joel (now Tenth) street and running eastwardly with the same width one hundred and fourteen (114) feet to an alley twenty (20) feet wide, according to the plat of said Julia C. Soulard's Third Addition, recorded in the Recorder's office of the County (now city) of St. Louis, and being in city block No. three hundred and eighty-five (385); which said property was acquired by said Gerhard H. Ostermann under the name of Hermann Gerhard Ostermann, from Henry D. Woods and Elizabeth, his wife, by deed dated the 30th day of June, 1852, and recorded in the Recorder's office of St. Louis County (now city), State of Missouri, in book No. 70, page 385.

Also a piece on parcel of ground situated in the City of St. Louis State of Missouri, in block number three hundred and eighty-three (383), commencing a front on the east side of Seventh street at ninety-seven feet and six inches (97 ft. 6 in.), by a width on the alley or east line of said lot of fifty-four feet and six inches (54 ft. 6 in.), making an average width of seventy-six feet (76 ft.) by a depth easterly on the north line of one hundred and forty feet (140 ft.), and on the south line of one hundred and forty-seven feet (147 ft.), more or less, bounded on the west by Seventh street, on the north by lot one or formerly of Henry Scheele, on the east by an alley twenty feet (20 ft.) wide, and on the south by Julia C. Soulard's south line; which said property was acquired by said Gerhard H. Ostermann, from Richard Kenrick, by deed dated the 9th day of June, 1856, and recorded in the Recorder's office of St. Louis County (now city), State of Missouri, in Book 325, page 85. RUFUS P. DELANO, Special Commissioner.

(1878) Laclede Building, St. Louis, Mo., Oct. 3, 1894.

SHERIFF'S SALE—By virtue and authority of an execution, issued from the office of the Clerk of the Circuit Court, city of St. Louis, State of Missouri, to the October term, 1894, of said court, and to me directed, in favor of The H. Ogden Distilling Company, plaintiff, and against Gottlieb Burkhardt and Thomas Morgan, defendants, I have levied upon and seized all the right, title, interest, claim, estate and property of the defendant above named, Thomas Morgan, of, in and to the following described real estate, situated in the city of St. Louis and State of Missouri, and described as follows, to-wit: Lot No. 67 in block No. 15 in survey No. 84 of former city of Carondelet and in city block No. 3283 of the city of St. Louis, and I will on

THURSDAY, THE 25TH DAY OF OCTOBER, 1894,

between the hours of nine o'clock in the forenoon and five o'clock in the afternoon of that day, at the east front door of the Court-house in the city of St. Louis, State of Missouri, sell at public auction to the highest bidder for cash, all the right, title, interest, claim, estate and property of the above named defendants, Gottlieb Burkhardt and Thomas Morgan, of, in and to the above described property, to satisfy said execution and costs.

PATRICK M. STAED, Sheriff of the City of St. Louis.

St. Louis, Mo., Sept. 25, 1894. 1844

SHERIFF'S SALE—By virtue and authority of a general and special execution issued from the office of the Clerk of the Circuit Court of the city of St. Louis, returnable to the October term, 1894, of said Circuit Court, and to me directed, wherein Kas Clair Lumber Company is plaintiff and T. Jefferson Roy, Thos. Dunn, M. B. O'Reilly, trustee, and Will J. Howard are defendants, I have levied upon and seized the following described real estate situated in the city of St. Louis and State of Missouri, and charged with the mechanic's lien on which this action is founded and described in said execution as follows, to-wit:

Two detached two-story brick dwelling houses and the sheds in rear thereof, together with the ground on which they are situated, described as follows, to-wit:

A lot of ground in city block No. 4556, commencing at a point in the north line of Washington avenue at the distance of 100 feet 6 inches east from the east line of lot sold by Thomas Dunn to A. B. Chapman, thence eastwardly along the north line of Washington avenue 105 feet to a point, thence northwardly and parallel with east line of said Chapman lot 167 feet 4 inches to the south line of an 18-foot alley, thence westwardly along the south line of said alley 105 feet to a point in the east line of Chapman lot, thence southwardly along the east line of Chapman lot 167 feet 4 inches to the north line of Washington avenue, point of beginning, and I will on

WEDNESDAY, THE 17TH DAY OF OCTOBER, 1894,

between the hours of 9 o'clock in the forenoon and 5 o'clock in the afternoon of that day, sell at the east front door of the Court-house, in the city of St. Louis, State of Missouri, sell, at public auction, for cash, to the highest bidder, the above described property to satisfy said execution and costs.

PATRICK M. STAED, Sheriff, City of St. Louis, Mo.

St. Louis, Mo., Sept. 24, 1894. 1847

TRUSTEE'S SALE—Whereas Nathaniel R. Irvin and Eliza Irvin, his wife, of the City of St. Louis and State of Missouri by their certain deed of trust, dated April 4, 1893, and recorded in Book 1213 at page 21 of the Recorder's office for the City of St. Louis, State of Missouri, conveyed to the undersigned trustee the following described real estate, situate, lying and being in the City of St. Louis, State of Missouri, to-wit: Being twenty-five (25) feet of lot number four (4) of the subdivision of lot or block number twenty-four (24) of Clay's Old Orchard tract and in city block number forty-four hundred and forty-one (4441) of said city of St. Louis, beginning in the south line of Natural Bridge road thirty (30) feet west of the east line of said lot number four (4), thence running westwardly along the south line of said Natural Bridge road twenty-five (25) feet, thence southwardly on a line parallel with the east line of said lot number four (4) a distance of one hundred and ninety (190) feet, thence east and parallel with the south line of said Natural Bridge road twenty-five (25) feet to the west line of a lot now or formerly of Oliver R. Walters, thence along the west line of said lot, now or formerly of Oliver R. Walters, a distance of one hundred and ninety (190) feet to the point of beginning, bounded north by Natural Bridge road, on the west by a part of said lot four (4), on the south by part of said lot number four (4) and on the east by property now or formerly of Oliver R. Walters, together with the improvements thereon consisting of a two-story brick building of four rooms and a store, and known as number 4234 a Natural Bridge road. Which said conveyance was made in trust to secure the payment of certain promissory notes in said deed fully described.

And whereas the first interest note has become due and remains unpaid and there has been certain mechanics' liens filed and now exist against said property, in violation of the covenants of said deed of trust; now, therefore, at the request of the legal holder of said notes and in pursuance of the terms of said deed of trust I will on

WEDNESDAY, THE 31ST DAY OF OCTOBER, Between the hours of 10 o'clock in the forenoon and 5 o'clock in the afternoon of said day, at the east front door of the Court-house in the City of St. Louis, Missouri, proceed to sell said real estate to the highest bidder, for cash, to satisfy said notes and the cost of executing this trust.

MARTHON M. LEWIS, Trustee.

St. Louis, Oct. 4, 1894. 1861

SHERIFF'S SALE—By virtue and authority of a general and special execution issued from the office of the Clerk of the Circuit Court of the city of St. Louis, returnable to the October term, 1894, of said Circuit Court, and to me directed, in favor of Joseph B. Osterman, plaintiff, vs. Ella N. Osterman, Willie M. Osterman, Lottie M. Osterman, Ella M. Osterman, John J. Osterman and Rosa, otherwise known as Gesina Meier, defendants. Pursuant to an order of the Circuit Court of the City of St. Louis, State of Missouri, made in the above entitled cause on July 30 h, 1894, and an additional order made thereto on September 8, 1894, renewing the order of sale for the October term, 1894, of said Circuit Court, and an additional order of said Circuit Court made October 1, 1894, renewing said original order of sale for the October term, 1894, the undersigned Special Commissioner will, on

SATURDAY, THE 27TH DAY OF OCTOBER, 1894,

between the hours of 9 o'clock in the forenoon and 5 o'clock in the afternoon of that day, at the east front door of the Court-house, in the City of St. Louis, State of Missouri, sell the real estate herein described at public auction to the highest bidder, the terms of said sale being one-third cash, balance of purchase price being one-third payable in one year and one-third payable in two years, the deferred payments to bear interest at the rate of 6 per cent per annum from date of purchase, to be secured by deed of trust on property sold—the purchaser has the option of paying the whole price in cash—option to be expressed prior to filing report of sale; said purchase or purchases to be subject to the approval of the Circuit Court. The property to be sold being the following described real estate, all situated in the city of St. Louis, State of Missouri, viz.:

One (1) 40 ft. of ground in Julia C. Soulard's Third Addition to the City of St. Louis, to-wit: Lot number two (2) in block number one hundred and thirteen (113), being thirty (30) feet front on the east side of Joel (now Tenth) street and running eastwardly with the same width one hundred and fourteen (114) feet to an alley twenty (20) feet wide, according to the plat of said Julia C. Soulard's Third Addition, recorded in the Recorder's office of the County (now city) of St. Louis, and being in city block No. three hundred and eighty-five (385); which said property was acquired by said Gerhard H. Ostermann under the name of Hermann Gerhard Ostermann, from Henry D. Woods and Elizabeth, his wife, by deed dated the 30th day of June, 1852, and recorded in the Recorder's office of St. Louis County (now city), State of Missouri, in book No. 70, page 385.

Also a piece on parcel of ground situated in the City of St. Louis State of Missouri, in block number three hundred and eighty-three (383), commencing a front on the east side of Seventh street at ninety-seven feet and six inches (97 ft. 6 in.), by a width on the alley or east line of said lot of fifty-four feet and six inches (54 ft. 6 in.), making an average width of seventy-six feet (76 ft.) by a depth easterly on the north line of one hundred and forty feet (140 ft.), and on the south line of one hundred and forty-seven feet (147 ft.), more or less, bounded on the west by Seventh street, on the north by lot one or formerly of Henry Scheele, on the east by an alley twenty feet (20 ft.) wide, and on the south by Julia C. Soulard's south line; which said property was acquired by said Gerhard H. Ostermann, from Richard Kenrick, by deed dated the 9th day of June, 1856, and recorded in the Recorder's office of St. Louis County (now city), State of Missouri, in Book 325, page 85. RUFUS P. DELANO, Special Commissioner.

(1878) Laclede Building, St. Louis, Mo., Oct. 3, 1894.

SHERIFF'S SALE—By virtue and authority of an execution, issued from the office of the Clerk of the Circuit Court, city of St. Louis, State of Missouri, to the October term, 1894, of said court, and to me directed, in favor of The H. Ogden Distilling Company, plaintiff, and against Gottlieb Burkhardt and Thomas Morgan, defendants, I have levied upon and seized all the right, title, interest, claim, estate and property of the defendant above named, Thomas Morgan, of, in and to the following described real estate, situated in the city of St. Louis and State of Missouri, and described as follows, to-wit: Lot No. 67 in block No. 15 in survey No. 84 of former city of Carondelet and in city block No. 3283 of the city of St. Louis, and I will on

THURSDAY, THE 25TH DAY OF OCTOBER, 1894,

between the hours of nine o'clock in the forenoon and five o'clock in the afternoon of that day, at the east front door of the Court-house in the city of St. Louis, State of Missouri, sell at public auction to the highest bidder for cash, all the right, title, interest, claim, estate and property of the above named defendants, Gottlieb Burkhardt and Thomas Morgan, of, in and to the above described property, to satisfy said execution and costs.

PATRICK M. STAED, Sheriff of the City of St. Louis.

St. Louis, Mo., Sept. 25, 1894. 1845

SHERIFF'S SALE—By virtue and authority of an execution, issued from the office of the Clerk of the Circuit Court, city of St. Louis, State of Missouri, to the October term, 1894, of said court, and to me directed, in favor of Frederick B. Osterholt and against Wm. H. Hoskye, deceased, and being block No. 693 of said city, having a front of twenty feet on the east line of Third street, formerly Jackson street, and running back with the same width eastwardly 140 feet to a line parallel with said Britt's east line 100 feet to a point, thence west in a line parallel with the south line of old Manchester road, 25 feet to the east line of said Britt's, thence north along the east line of said Britt's to place of beginning, and I will on

FRIDAY, THE 26TH DAY OF OCTOBER, 1894,

between the hours of 9 o'clock in the forenoon and 5 o'clock in the afternoon of that day, at the east front door of the Court-house, in the City of St. Louis, State of Missouri, sell at public auction, for cash, to the highest bidder, the above described property to satisfy said execution and costs.

PATRICK M. STAED, Sheriff, City of St. Louis, Mo.

St. Louis, Oct. 6, 1894. 1857

ADMINISTRATOR'S SALE—Notice is hereby given to the creditors of Habcock & Co. that on

WEDNESDAY, THE 24TH DAY OF OCTOBER, 1894,

at the opening of court, or as soon thereafter as counsel can be heard, I shall apply to the Circuit Court of the City of St. Louis (in room 3 thereof), for a decree from my trust as assignee of Babcock & Co. JOSEPH H. ZUMBALEN, Assignee.

St. Louis, Sept. 11, 1894. 1814

NOTICE of Final Settlement—Notice is hereby given to all creditors and others interested in the estate of Wm. H. Mosby, deceased, that I, the undersigned executrix of said estate, intend to make a final settlement thereof at the next term of the Probate Court of the city of St. Louis, to be holden at the court-house in said city on the first Monday of December next.

ANNIE D. MONKS, Executrix Estate of Wm. H. Monks.

St. Louis, Oct. 10, 1894. 1897

ESTATE of Catharina Meier, Deceased.—Notice is hereby given that letters of administration on the estate of Catharina Meier, deceased, were granted to the undersigned by the Probate Court of the City of St. Louis, on the 24th day of September, 1894.

All persons having claims against said estate are required to exhibit the same to the undersigned for allowance, within one year after the date of said letters, or they may be precluded from any benefit of said estate, and if such claims be not exhibited within two years from the date of the publication, they will be forever barred.

Dated this 24th day of September, 1894. ANNA EVERING, Administratrix.

ESTATE of Conrad Hunstein, Deceased.—Notice is hereby given that letters of administration on the estate of Conrad Hunstein, deceased, were granted to the undersigned by the Probate Court of the city of St. Louis on the 8th day of October, 1894.

All persons having claims against said estate are required to exhibit the same to the undersigned for allowance, within one year after the date of said letters, or they may be precluded from any benefit of said estate, and if such claims be not exhibited within two years from the date of this publication, they will be forever barred.

Dated this 8th day of October, 1894. ST. LOUIS TRUST COMPANY, Administrator.

1893

TO LET FOR CLASSIFICATION.

100 S. 18TH ST.—3-room flat or 6-room house, newly papered and whitened. PAUL JONES & CO., 815 Chestnut st.

1501 WASH ST.—4 rooms; good condition. PAUL JONES & CO., 815 Chestnut st.

4357 COZZENS AV.—3 nice rooms and bath; only $11. PAUL JONES & CO., 815 Chestnut st.

CHANNING AV., 311-315, E.—Fine rent, $20 per month, 2 nice 4-room brick houses in good condition. Apply at 317 Channing av. Sundays.

TEAMS—Wanted, 6 teams, large boxes, and wheelers, Jefferson and Russell avs., Thursday morning. John Bolzwanger.

HOUSE—For sale or rent, ... Apply at 2 Lucas ... Sunday ... 9 ... 11 ... 2 ... 5 ... per week. Harry ... 1 story ... Cass ave.

# THE MARKETS.

ST. LOUIS, Oct. 10, 1894.

Although the world's stock of wheat, as reported by *Bradstreet's*, is over 165,000,000 bu, this amount is but 8,000,000 bu in excess of the total of a year ago. This is due to the fact that while the available supply of this country and Canada is so heavy and so much in excess of the amount one year ago—about 80,000,000 bu larger—the amount afloat for and in European stocks is nearly that much less than one year ago.

The Texas Weather Crop Bulletin says the weather last week was generally beneficial for cotton, and the bolls are opening nicely. A great deal of the middle crop remains ungathered, and the top crop is doing very well, though it is feared that early frosts will damage it. Some corn has been gathered, the crop not yielding as well as expected.

It is stated that new corn for shipment is being loaded at Marshall, Ill., and at Terre Haute, Ind., and is expected to grade No 2 in Chicago.

Killing frosts in Kentucky, Ohio and Indiana last night.

The weather in England is reported as wet. It is claimed that rye is better for hog feeding than either wheat or corn.

The Oregon and Washington wheat crops are about harvested. The yield was large and of unusually fine quality.

The acreage sown to wheat in Southern Indiana is said to be considerably less than last year.

## COMMERCIAL.

**Regular Cash Market Price.**

| | Wed'sday. | Tuesday. | Year Ago. |
|---|---|---|---|
| **WHEAT.** | | | |
| No 2 red | 48½@49¼ | 48½@49½ | 60¾ |
| No 3 red | 47 b | 47¼ b | 57¾ |
| No 4 winter | 46¼ b | 46 b | 56¼ |
| **CORN.** | | | |
| No 2 | 51 | 51¼ | 36½ |
| No 2 white | 53 | 53 | 39 |
| No 2 | | | 36 |
| **OATS.** | | | |
| No 2 | 29 a | 29 a | 27½ |
| No 2 white | 32 | 32 | 31 |
| No 3 | 28 b | 28 b | 26 |

**Future Prices.**

| | Closing Tuesday. | Highest Sales. | Lowest Sales. | Closing We'dnes'y |
|---|---|---|---|---|
| **WHEAT.** | | | | |
| Dec. | 50@½ | 50 | 49½@½ | 50 a |
| May | 55½ b | 56½ | 55½@½ | 55½@56 b |
| **CORN.** | | | | |
| Dec. | 46½ | 45¾ | 45¾ | 46 b |
| May | 47¼ b | 47 | 46¾ | 46¾@47 |
| **OATS.** | | | | |
| Oct. | 29 | .... | 28¾ a | .... |
| May | 33¼@¾ a | 33 | 33 | 32¾@¾ a |

CHICAGO—Reported by Gaylord, Blessing & Co., 307 Olive street.

| | | | |
|---|---|---|---|
| **WHEAT.** | | | |
| Dec | 53¾ a | 53¾ | 53½ |
| **CORN.** | | | |
| May | 50½ a | 50¾ | 50¼ b |
| **OATS.** | | | |
| May | 33¼ | 33 | 33¼ b |
| **PORK.** | | | |
| Jan | 12.60 | 12.72 | 12.57 | 12.70 |
| **LARD.** | | | | |
| Jan | 7.30 | 7.37 | 7.30 | 7.37 b |
| **SHORT RIBS.** | | | | |
| Jan | 6.37@40 | 6.45 | 6 37 | 6.42@45 |

CHICAGO—Wheat—Dec, 53¾c; May 56¾c. Corn—Nov, 50¼c b; Dec, 48¾c b; May, 50¼c b. Oats—Dec, 29½c bid; May, 33¼c. Pork—Oct, $12.70. Lard—Oct, $7.30. Ribs—Oct, $6.42½c b. Short ribs—Oct, 7.37½c; Jan, 6.37c b.

FLAXSEED—Cash, $1.49 for N W; Oct, $1.48; Dec, $1.49.

TIMOTHY—Cash, $2.30 bid; Oct, $2.30 b. Clover—Cash and Oct., $8.50 b; Jan, $8.77½.

NEW YORK—Wheat—Dec, 57½c b; May, 61¾c b. Corn—May, 53¾c a. Oats—Dec, 34c a.

TOLEDO—Wheat—Cash and Oct, 58½c.

MINNEAPOLIS—Wheat—Dec, 54½c; May, 58½@59c.

**Stocks of Grain in St. Louis Elevators.**

| | Wednes'y | Tuesday. | Year Ago. |
|---|---|---|---|
| Wheat, bu | 6,383,458 | 6,383,779 | 5,088,031 |
| Corn, bu | 43,747 | 48,344 | 71,177 |
| Oats, bu | 504,060 | 503,491 | 191,559 |
| Rye, bu | 8,246 | 8,246 | 4,384 |
| Barley, bu | 4,545 | 4,545 | 3,000 |
| No 2 red in wheat | 5,971,403 | 5,972,187 | 4,466,167 |
| No 2 corn | 40,818 | 40,810 | 50,541 |
| No 2 white corn | 1,102 | 1,102 | .... |
| No 2 oats | 412,000 | 412,847 | 29,118 |
| No 2 rye | 7,802 | 7,902 | 4,328 |

**Movement of Wheat and Corn Oct. 10.**

| | Receipts. | | Shipments. | |
|---|---|---|---|---|
| | Wheat. | Corn. | Wheat. | Corn. |
| St. Louis | 17,525 | 9,800 | 700 | 2,900 |
| Chicago | 53,786 | 87,400 | 63,005 | 124,381 |
| Toledo | 37,282 | 1,000 | 1,000 | .... |
| Detroit | 14,554 | 2,578 | 1,916 | .... |
| Kansas City | 24,150 | 9,800 | .... | .... |
| Milwaukee | 14,960 | 2,800 | 1,800 | .... |
| Minneapolis | 278,000 | 460 | 197,720 | .... |
| Duluth | 192,330 | .... | 230,181 | .... |
| New York | .... | .... | 49,000 | 29,389 |
| Baltimore | 11,741 | 14,000 | 49,000 | .... |
| Philadelphia | 181 | 1,052 | 64,946 | 7,618 |
| Boston | 79,784 | 14,040 | 40,887 | 34 |

SHIPMENTS OF FLOUR—St. Louis, 6,100 bbls; Chicago, 9,663 bbls; Milwaukee, 9,430 bbls; Minneapolis, 35,915 bbls; New York, 18,000 bbls; Baltimore, 10,807 bbls; Boston, 1,930 bbls and 7,394 sks.

**ON CHANGE.**

**Grain.**

Wheat—It was evident at the opening that not many orders were here to be executed and that the market would be left principally to local traders. The latter, too, were not inclined to do much, either buying or selling, pending the Government report to be issued this afternoon, especially as no decided news or influences were on hand this morning. The feeling was weak and the opening 1-16c off and declined 1@1½c subsequently there was little change and the high trading continued within a small range. At close Dec was 1-16c and May 1-16c above yesterday's close. The weakness at the opening was largely due to expectations that the Government report would declare the average yield much lower than the report issued in August. This, with a lack of buying support, and all domestic markets showing a downward tendency, had an adverse effect. First cables reported no change for the week in prices abroad but later stating that leading markets were quiet and steady. Northwestern receipts were liberal—741 cars at Duluth and Minneapolis, against 738 cars one year ago—but winter wheat arrivals still small, the receipts at two Western markets being 147,000 bu. Not very much was cleared from the seaboard, the total from four ports being 38,000 bu, four and 293,000 bu wheat. In the closing Liverpool cable there was no material change, nor in Berlin markets, either, but Paris was reported 10 centimes higher for wheat and flour up 60@70 centimes. This latter rather imparied more strength to domestic markets, but did not rally prices materially and the close was dull.

SPOT GRADES—Trading still restricted on sail by the light supply on sale. No 2 red sold 2 cars at 49c over Oct, 48¾c for Dec, 1 car mixed 49¾c bid and not obtainable, and Farmers' Terminal and United steadily salable at 48¾c. No other grades offered. Bids 47½@48c for No 3 red, 47c United, 48c Terminal; for No 4 winter, 46½c United and Farmers', 46¾c and 47c Terminal; for No 2 hard winter, 49c United and 51c for Farmers'.

After call a new cars No 2 red sold in F at 48¾c and Angelica, 3½c dock; wabon, bark of tree, 3½@4c; rook, 9c; blood, 2½@3c; blue jay, 4c.

Corn—Speculative trading was much thinner even than in wheat and

**THE DELICATESSEN CAFE**
718 OLIVE STREET,
For Ladies and Gentlemen.
STRICTLY FIRST-CLASS.


## CITY NEWS.

MERIT only seeks to win at Crawford's, "St Louis' Greatest Store," the only factor which could place it where it is! Did you see the rushing, crushing, famishing crowds yesterday? hungering and thirsting for Crawford's goods! No such anxious crowds to be found in any other store on this wide continent! "Oh, Crawford's is the spot."

Imported Wuersburger Hofbrau, India Pale Ale, Wainwright's extra brew, on draught at the Merchants', 618 Washington avenue

PRIVATE matters skillfully treated and medicines furnished. Dr. Dinsbeer, 614 Pine st

Dr. E. C. Chase,
904 Olive street. Crown and bridge work.

### POWER TO INSPECT.

**Judge Morris Will Decide Whether It Is Vested in Any but City Engineers.**

A case was argued in the First District Police Court and submitted to Judge Morris involving the question as to whether the power of inspecting boilers can be delegated to any one besides the regularly appointed boiler inspector and his assistants. Boiler Inspector John J. Burke had John F. Moore summoned into court. Moore has a commission from Acting Mayor Charles Nagel appointing him Assistant Boiler Inspector for the Hartford Steam Boiler Inspection and Insurance Co. City Attorney Henry A. Clover contended that Moore's appointment was contrary to the city ordinance. Moore was represented by Attorney Leo Rassieur who contended that the proceeding was perfectly legal. He exhibited Moore's commission and showed that it was properly attested by the City Register. He made a lengthy argument in support of his position.

### HIS WIFE GONE.

**John Dell Asks the Police to Aid Him in Finding Her.**

John Dell, the maker and repairer of musical instruments, whose wife had him arrested at their home, 1020 North Tenth street, a few weeks ago for disturbing her peace, and who incidentally alleged that he had attempted to kill her by putting poison in her coffee, called at the Third District station this morning and wanted Capt. Peter Joyce to locate Mrs. Dell. He told the Captain that after the case against him had been dismissed and his wife was released from the City Hospital they went to live together again. Night before last he said she left his home and went to the residence of a friend, who he thinks is a Mrs. Burke, who lives somewhere on North Ninth street. Yesterday he got a postal card from her saying: "When you get this I will be miles away. You told me to leave your house, and I did." Dell is very anxious to get his wife back as he thinks she can take much better care of their infant child than he can. Sergt. King promised Dell that he would use every effort to find his truant spouse.


Gentlemen's Overcoats.
**The best fitting and best made Overcoats ever offered for sale in St. Louis may be seen in our Clothing Department. FASHIONABLE is the word which fully expresses the character of these Overcoats.**
MILLS & AVERILL,
Broadway and Pine.


### NAMED COMMITTEES.

**Preparing for the Session of the Transmississippi Commercial Congress.**

At the meeting of the Executive Committee appointed to arrange for the meeting of the Transmissisippi Commercial Congress held at the Merchants' Exchange, the following permanent organization was elected:

Hon. E. O. Stanard, Chairman; D. C. Ball, Vice-Chairman, and Geo. H. Morgan; Secretary. The following committees were appointed:

On Finance—Goodman King, Chairman; Walter Hill, L. D. Kingsland, R. Brookings and D. C. Ball.

On Entertainment—Isaac M. Mason, Chairman; E. F. Williams, Jas. F. Coyle, Geo. K. Oyler and J. J. Werthelmer.

On Arrangements of Hall, etc.—Frank Gaiennie, Chairman; Wm. Druhe, Lloyd G. Harris, L. L. Prince and W. T. Anderson.

The chairmen of the three named committees were authorized to increase their number as might be found desirable.

On Transportation—Messrs. S. W. Fordyce, D. U. Ball, John Scullin and Wm. G. Boyd.

On Hotels—Messrs. M. C. Wetmore, E. F. Williams, Cyrus E. Clark, Julius Schottman and Charles H. Huttig.

Mr. George D. Barnard was appointed Chairman of the Reception Committee, to consist of 100 in all, of which the Executive Committee shall be a part.

Mr. Henry R. Whitmore, President of the Transmissisippi Congress, and Mr. William G. Boyd, President of the Merchants' Exchange, were made ex-officio members of all committees.

The Congress will be composed of representative business men from all the States west of the Mississippi River. The subjects for discussion will be those of national importance.


BOOT JACK PLUG TOBACCO. For sale by all first-class dealers. Guaranteed the best. Send us your full address for a free sample. John Finzer & Bros., Louisville, Ky.


### Good Templars at Pacific.

PACIFIC, Mo., Oct. 10.—The Grand Lodge of Missouri Good Templars convened in their fortieth annual session in this city yesterday and will remain in session over to-day. Among those in attendance are: J. W. Edwards of Jefferson City, Mrs. Louisa Harris of St. Louis, Jacob Reider of Tipton, E. H. Benham of Neosho, Hon. W. S. Little of La Plata, besides many others.

A public session was held in the M. E. Church last evening, being addressed by leading temperance workers of the State, and another mass-meeting will be held at the same place to-night.

Granite City.
Granite City.
Granite City.

### Beer War in St. Joseph.

ST. JOSEPH, Mo., Oct. 10.—The beer war in this city has progressed rapidly in the past few days and beer is now selling as low as 75 cents a barrel. Saloonkeepers have also reduced the price and are selling at 5 cents a quart. The brewers and agents have held several conferences with a view of restoring the former prices, but have not reached an agreement. It is expected that prices will go even lower.


**A Low Water Level**
In Rivers, Ponds, Wells and other sources of drinking water threatens danger from malarial germs. This condition is usually found in the fall, and it points to Hood's Sarsaparilla as a safeguard against attacks of disease. Hood's Sarsaparilla makes pure blood and thus guards the system from all these perils. It creates an appetite and gives sound, robust health.
**Hood's Sarsaparilla Cures**
Hood's Pills cure nausea, sick headache.


## IS TO BE MARRIED.

**Henry Arnold to Wed Mrs. Elizabeth Hodo of Belleville.**

**AN OLD MAN'S LONG SEARCH FOR A WIFE REWARDED.**

**Henry Thimmig Got Judgment for $55 Against Him a Short Time Ago for Services Rendered in Trying to Secure Arnold a Better Half—East St. Louis and Belleville News.**

Henry Arnold, the gay old widower of Smithton, Ill., who has been hunting a wife for a year or more, has found one. He obtained a license to marry Mrs. Elizabeth Hodo of Belleville, a well-to-do widow. Mrs. Hodo lives in the northeastern part of Belleville, where she owns several houses. She is 60 years of age. Arnold's age is 72. The couple will be married to-night, and it is safe to predict that they will be treated to the liveliest charivari Belleville has ever known. A short time ago Arnold was sued by Henry Thimmig of Smithton for about $100. Thimmig claimed Arnold had employed him to find a wife, and that he had expended the amount stated in the endeavor to do so. Arnold admitted that he had offered Thimmig $500 to find him a wife, but claimed the contract had not been fulfilled. According to Thimmig's statements, he found a woman in Pinckneyville who was willing to marry Arnold, but the latter ruined his own prospects by flirting with other widows. Thimmig was awarded $55 for his services.

## EAST ST. LOUIS.

**Mayor Stephens' Plan to Have a Large Sewer Constructed.**

Mayor Stephens will shortly present to the City Council plans for a large sewer to be constructed in the southern part of the city. His idea is to have one large main sewer in the lower part of the city into which all the smaller sewers may empty. He is now having the plans made.

John B. Toomey of Fire Company No. 2, who was arrested on the charge of creating a disturbance at his home, 20 St. Clair avenue, has been suspended from the Fire Department.

The City Council passed ordinances providing for the grading, paving and sewering of Eighth street from Exchange avenue to Broadway, and for the extension of the same street from St. Louis avenue to Broadway.

R. A. Herthel, residing at 907 O'Fallon street, St. Louis, was thrown out of his buggy near the Broadway viaduct and sustained severe bruises.

John Trendley and William Benckman of the Columbia Gun Club will shoot a live bird match next Sunday for $50 a side.

George Crafty and Miss May Keller of East St. Louis were married in Belleville.

A child of George Martin of the Caseyville Road died and was buried at the French Village Cemetery.

The funeral of an infant son of Edward Norris of Winstanley avenue occurred at St. Peter's Cemetery.

Mrs. Thomas Kay of Moberly, Mo., who was here visiting Mrs. John Kay, has returned home.

## PIASA BLUFFS ASSEMBLY.

**List of Officers Elected for the Ensuing Year—Alton News.**

ALTON, Ill., Oct. 10.—The annual meeting of the Piasa Bluffs Assembly Association was held yesterday in this city at the First Methodist Episcopal Church. Mr. O. M. Stewart of St. Louis acted as Chairman and R. T. Brock of Jerseyville as Secretary. The officers for the next year were elected as follows: President, L. Hallock of St. Louis. First Vice-President, O. M. Stewart of St. Louis; Second Vice-President; A. W. Cress of Jerseyville, Ill. Secretary, M. R. Cramer of St. Louis; Treasurer, Geo. A. Daugherty of Otterville, Ill.; Board of Directors, R. H. Newberry, L. M. Lacey, H. F. Masterson and G. A. Slatery of St. Louis. Board of Auditors, N. Green of Jersey County, Wm. Armstrong of Alton and L. M. Lacey of St. Louis. After the stockholders' meeting the new officers held a short meeting and appointed Rev. J. A. Searritt of Alton Superintendent of the Grounds and O. M. Stewart of St. Louis Superintendent of Instruction.

Wm. J. Smith, a laborer employed on the Government dikes at Piasa, was arraigned before Justice Quarton yesterday on a charge of assaulting Wm. Dunn, a fellow workman. The two men were paid off Monday and came to this city to spend their wages. Smith met Dunn in Sugar Alley and knocked him down and went through his pockets. Officer Thomas arrested the two men and Smith was bound over to the Grand-jury in the sum of $300.

John Donnelly and James Quinn were arrested yesterday on a charge of assaulting and robbing Thomas Monrow, who lives in a shanty on the old penitentiary grounds. Monrow claims that the two men broke into his shanty and knocked him down with a rock. They also took 85 cent from his pockets. Donnelly and Quinn had a hearing before Justice Quarton and were bound over to the Circuit Court under a bond of $150 each.

The crew at tank-house No. 8, of the Illinois Glass works, went to work this morning, and over 500 men and boys were given employment. This factory works a night and a day crew, and its resumption leaves but one house—green factory No. 2—in idleness.

The funeral of Miss Minnie Kaiser took place yesterday afternoon at 2 o'clock from the family residence at Third and Cherry streets. Rev. Carl Kramer conducted the services and the interment was at Grandview Cemetery. The pall-bearers were Messrs. Geo. Linsiz, Fred Steinheimer, Chas. Meyers, Edward Kleinpeter and Emil Gerhardt.

Mr. Edward J. Kera of St. Louis and Miss Sophia Bissinger of this city were married last night. The ceremony was held at the St. Mary's Church, Rev. P. Peters officiating. The young couple will reside in St. Louis.

The annual meeting of the members of the Unitarian Church will be held in the church parlors to-night. New officers will be elected, after which the ladies will serve a luncheon, which will be followed by a business and social meeting.

Willie White, a lad of about 10 years of age, was seriously injured last night, while driving a cow on State street. The boy got tangled in a rope which was attached to the cow and was dragged about fifty yards before he could be rescued. He was taken to the Orphan Asylum where Dr. G. Taphorn attended his injuries.

Fire broke out in the packing-room of the Piasa Woolen Mill yesterday afternoon, and what looked like it would be a big conflagration was averted by the prompt response to the alarm by the three hose companies. Damage to the building and stock amounts to $150.

Peter Welsh, a tramp, was ran over last night by a Big Four train between this city and East Alton. Welsh was taken to St. Joseph's Hospital, where he was attended by Dr. Haskell. His left foot was amputated just below the ankle.

### AFTER FR. PHELAN.

**A Warrant for Criminal Libel Refused Fred M. Kicker.**

Fred H. Kicker, a saloon-keeper accompanied by his attorney, Thomas B. Knapp, applied for a warrant for Rev. D. S. Phelan, editor of the *Western Watchman*, alleging criminal libel, on account of the publication of Kicker's name as a member of Lodge No. 18 of the A. P. A. Kicker made affidavit that he was not a member, but Mr. Estep refused a warrant because the A. P. A. is not contrary to statutory laws. At the office of the *Western Watchman* Mr. Knapp was told that Kicker's name appeared on the list of members of Lodge No. 18, which had been bought for $50 from the Secretary.


BUCK'S Steel Ranges are the best of their class. Remember they are made in St. Louis.


## CATHOLIC KNIGHTS.

**The Day Turned Over to Them at the Exposition.**

The Catholic Knights of America celebrated the day at the Exposition, and the numerous members of the various branches of that order scattered throughout the different Catholic parishes of the city will attend in the evening with their relatives and friends. Each member will wear the badge of his order and across Music Hall stage will be a white streamer emblazoned with the words, "Catholic Knights of America."

Instead of arranging a programme of church music for the day Bandmaster Sousa has prepared a choice assortment of operatic gems, including selections from "Tannhauser," "Faust," "Cavaleria Rusticana," "Lucia," "Rigoletto," "Carmen," "Lohengrin" and "Pagliacci." Messrs. Pryor, Lyon and Williams, the trombone trio, will render the "Benediction" from "Les Hugenots" at the first concert, and Messrs. Bode, Griffin, Pryor, Lyon, Haase and Raffayolo will render a sextet from "Lucia" as the concluding number of the last concert.

This will be the last week of the Living Pictures, and those who have not yet seen this superb attraction have but seven more chances to do so, as they are only shown once each afternoon and once each evening. During next week, the concluding week of the Exposition, they will be replaced with "The Salute of All Nations," the musical novelty which made such a hit when previously shown. Manager Galennie says as yet no preparations have been made for any big demonstration at the closing night of the Ex.

Tuesday night at the Exposition was billed as Firemen's night. Firemen's night, however, failed to prove as great a success as some others. There seemed to be some doubt in the minds of the local firemen whether the management expected the railway firemen, the firemen of stationary boilers or the members of the local Fire Department to attend. Bandmaster Sousa's selection of a series of comic opera melodies instead of pieces descriptive of fire chiefs heightened this doubt and therefore the fire laddies failed to show up in numbers at the Ex.

The afternoon and evening programme follows:

4 TO 5.

Overture—"Leonore" ..... Beethoven
Excerpts from "Othello" ..... Verdi
Ballet suite—"Foramors" ..... Rubenstein
(a) First Dance of the Bayaderes.
(b) Candle-light dance of the Bride of Cashmere.
(c) Second dance of the Bayaderes.
Scenes from "The Pearl Fishers" ..... Bizet
Fantasia—"Tannhauser" ..... Wagner
"Finale to Stradella" ..... Flotow

7 TO 8:15.

Overture—"Phedre" ..... Massenet
Tone picture from "The Gotterdamerung" ..... Wagner
Fantasia—"Cavalleria Rusticana" ..... Mascagni
Scenes from "Faust" ..... Gounod
Quartette—"Rigoletto" ..... Verdi
Scenes from "Carmen" ..... Bizet
Living Pictures.

9 TO 10.

Overture—"William Tell" ..... Rossini
Prologue—"I Pagliacci" ..... Leoncavallo
Benediction of the Poignards, from "Les Huguenots" ..... Meyerbeer
Trombone section—Messrs. Pryor, Williams and Lyon.
Scenes from "Lohengrin" ..... Wagner
Excerpts from "Werther" ..... Massenet
Sextette from "Lucia" ..... Donizetti
Messrs. Bode, Griffin, Pryor, Lyons, Haase and Raffayolo.

## TOUR OF INSPECTION.

**Gen. J. B. Doe, Assistant Secretary of War, Visits the Barracks.**

Gen. J. B. Doe, Assistant Secretary of War, accompanied by his private secretary, Mr. Silverman, his brother, W. H. Doe, and Capt. Barry of the 1st Infantry are at Jefferson Barracks inspecting the Barracks with reference to the changes in the stroops stationed there. Gen. Doe and party came in from Kansas City on the Missouri Pacific at 7:15 a. m. and left for the Barracks over the Iron Mountain at 8:05 a. m. To a POST-DISPATCH reporter he stated that he had been out inspecting Fort Leavenworth and other Western posts and should only remain at Jefferson Barracks a short time. He said that he did not expect to recommend any radical change at the Barracks.

Gen. Doe is a comparatively young man, but is said to be one of the strictest disciplinarians in the service. His manner is decidedly brusque.

## AN ANCIENT RAFT.

**Mayor Walbridge Makes a Discovery Which Rivals Mr. Holman's Masterdon.**

The leisure moments of His Honor Mayor Walbridge, which are few, have been consumed during the past six months in speculation relative to a buried raft which protrudes from the river bank about a mile above the Chain of Rocks. Tuesday, in company with Water Commissioner Holman, Col. Sill and William Llewellyn Saunders he gratified this almost insatiable curiosity by making a personal inspection of the old boat.

The party visited the Water works for the purpose of seeing the new engines, and after they became weary looking at the huge cylinders and pistons, Mayor Walbridge suggested that they had time to go up the river and see that raft. He explained that when he was living at Alton he had heard a great many strange tales concerning that raft and the length of time it had been there. His curiosity had been so stimulated that he had determined to investigate it at the first opportunity. The gentlemen set off up the river. They climbed through barbed wire fences and vaulted over ditches in a manner that would have aroused the envy of a member of the Pastime Athletic club. The banks rise to a steep bluff at the point where the raft is located, but Mayor Walbridge, persisting in his desire to see the raft at close range, descended the declivity whilst his companions watched him and shouted admonitions to him to beware lest he fall into the river. The banks were slippery and steep, but his honor finally reached the raft and made a careful examination of the old relic.

He found that it bore all the marks of having been constructed years ago. It is made of roughly hewed logs which are now partly petrified. The raft is buried under earth which has been washed up from time to time by the river. The raft is located where it is supposed the bed of the river once was. Mayor Walbridge is of the opinion that it is very old. He even thinks that it may have been built contemporaneously with the construction of the justly celebrated ark and may have made a less successful voyage than Noah's big houseboat. The other members of the party, with the exception of Water Commissioner Holman, were greatly edified by his honor's erudite talk on the changes wrought in the earth's topography by time. Commissioner Holman, however, is in the ancient relic business himself, having discovered the bones of some ancient monster a few weeks ago. It is said that there is considerable jealousy between his honor and Commissioner Holman concerning the relative importance of the two discoveries.

### Typhoid Fever Prevalent.

MASCOUTAH, Ill., Oct. 10.—An alarming prevalence of typhoid fever is reported in the small towns east of here in Clinton and Washington Counties. There are a large number of cases at present and there have been many deaths during the past two weeks. A sad case is reported from Venedy. Mr. and Mrs. Christian Storck were taken with the disease and died within a few hours of each other, leaving one child—a babe of a few weeks.

### Anti-Cigarette Meeting Thursday Night.

Everybody cordially invited to attend the free public meeting at Centenary Church, Sixteenth and Pine streets, Thursday evening, Oct. 11, at 8 o'clock. Speeches by Mayor Walbridge, Rev. John Snyder, Rabbi Harrison, Rev. John Mathews, Prof. G. W. Krall and Dr. L. Bremer. The W. C. T. U. Convention opens Friday morning, 10 o'clock, same place.


**Ladies' Coats, Capes and Dresses.**

Our Dress and Cloak Department—ground floor—was never better prepared to *more economically supply every want* in *all* prevailing styles of outer garments and dresses. The stock is this Fall unusually large and beautiful, and the prices are right—**THEY ARE THE LOWEST.** *To illustrate, we quote several of the very many excellent bargains:*

**Ladies' Suits.**
An elegant Tailor made Suit, black and blue Cheviot, as cut, all sizes, value $6.50 .. **$4.98**

New arrival of one lot of Tailor-made Ladies' 3-button Regent Cutaway Suits, all-wool materials, value $10 .... **$7.50**

A choice of lot of Prince Albert and Paddock style, in black, navy Serge and tan, gray Covert Cloth, made as cut, value, $16.50 **$10.00**

This Suit, in black and navy, value $6.50.... **$4.98**

**Ladies' Jackets.**
A handsome line of Ladies' Jackets, tailor made, black, navy and fancy, 32 and 34 in. long, value $13.50, **$9.50**

**Ladies' Jackets**
For Early Fall Wear.
Choice of a fine lot of Ladies' Jackets, Capes, all-wool materials, all shades, value up to $10.... **$4.98**

**Golf Capes.**
Double Cape or Hood effects, **$4.98, $5.50**

**Infants' Cloaks.**
250 fine Cashmere Infants' Cloaks, embroidered collar, flannel lined, value $2.50.. **$1.25**

Famous
BROADWAY AND MORGAN.

**Fur Capes.**
A handsome Curly Astrachan Cape, heavy satin lined, full sweep, 27 in. long, value $16.50 **$9.50**

**Not in the Electric Combination.**
14 LARGE DYNAMOS NOW RUNNING.
For Electric Light and Power, See
Guernsey & Scudder
BEFORE MAKING CONTRACTS WITH MONOPOLY.

Capacity and Business Greatly Increased. We now run Day and Night. 365 DAYS in the YEAR.
217 LUCAS AVENUE, Bet. 2d and 3d sts.
ST. LOUIS ELECTRIC LIGHT AND POWER CO.

TRY A MERCANTILE
THE MERCANTILE IS THE FAVORITE 10 CENT CIGAR.
For sale by all first-class dealers. Manufactured by the F. M. Rice Mercantile Cigar Co factory No. 804, St. Louis, Mo.

THE LEADING AND EXPERT SPECIALIST.
**DR. OLIN D. WHITTIER.**
ADVICE FREE. Call or Write. (Office Hours, 9 to 1 and 3 to 8. Sunday, 10 to 12.)
514 Washington Av., St. Louis, Mo. (Established in 1860.) specialist in
NERVOUS DEBILITY Lost Manhood, Exhausting Drains, Organic Weakness, from indigestion, Excess or Indulgence, producing some of the following effects: Nervousness, Debility, Dimness of Sight, Dark Circles, Self Distrust, Defective Memory, Pimples, Loss of Ambition, Lack of Energy, Tire Easily, Gloominess, Despondency, Melancholy, Backache, Unfitness to Marry, etc., treated with success and fully restored. Blank 1 and Dictionary sealed, FREE, explains.
BLOOD AND SKIN Diseases, Cures for Life. Blood Poison and Taints, affecting the Body, Nose, Throat, Skin and Bones, Mucous patches in mouth, Scrofula, Eczema, Acne, Warty Growths, Herpes, Salt Rheum, Rheumatism, Piles, etc. Blank 2 and Dictionary sealed, FREE, explains.
URINARY AND BLADDER Ailments, as Painful, Difficult, Too Frequent, Milky or Bloody Urine, and private matters relating to Urinary Passage, promptly cured. Blank 3 and Dictionary sealed, FREE, explains
WE USE SPECIAL FORGERY, whether congenital or acquired, successfully attended to.

**October Overcoats, Fall Furnishings, Cool-Weather Clothing.**

These are the needs of the hour.

We are ready to supply these needs.

Why can't we trade?

We can, if we can have the pleasure of showing you our goods. If we can have the privilege of telling you some of the advantages we give buyers. We will show you Clothing of *this* season's make, built in the *tip-top* of fashion from the *newest* weaves of cloth, at their *present low* market value. We will show you as *fine Tailored* Suits and Overcoats as the eye ever rested on at ready-made prices.

We will show you the largest aggregation of Fine Fall Furnishings to be seen in the city—Furnishings of fine texture, of durable fabric and of elegant style.

**Our Boys' and Children's Fall and Winter Wear**
Is equally attractive and in as large supply as is our Men's stock. We have just the right garments to properly dress Boys of all ages and all sizes.

**Browning, King & Co.,**
Cor. Broadway and Pine.

HUMPHREY'S, Broadway and Pine.
The weather to-day: Fair; warmer.

ST. LOUIS.

TO-DAY the annual convention of the Society for the Amelioration of the condition of the Indians opens in Brooklyn, N. Y.

Many prominent philanthropists interested in Indian education and improvement will be present to give their views upon the current phases of the Indian question. Major-General O. O. Howard of the United States Army is a conspicuous figure at the gathering.

There are many figures to interest buyers in the prices of our *Dutchess Trousers—Never Rip—Stylish Cut—Easy Fitting.*

WARRANTY.—You may buy a pair of **Dutchess Wool Trousers** at **$2, $2.50, $3** or **$4,** and wear them two months. For every suspender button that comes off, we will pay you Ten Cents. If they rip at the waistband, we will pay you Fifty Cents. If they rip in the seat or elsewhere, we will pay you One Dollar or give you a new pair. Best in the world. Try a pair.

The big run on our $1.90 Derbys remains unabated.

**HUMPHREY'S**

**In a Pinch.**
That's the fix of many a man's foot—with toes scrambled over one another and ball and sides compressed.

**Selz Royal Blue Men's $4.00 Shoe.**
Manufactured by Selz, Schwab & Co., Chicago, largest Shoe Makers in the United States, *is true*—made to fit the human foot and does it. Both handsome and durable besides.
Selz Royal Blue Shoe Sold by the Famous

**SERVANTS FOUND** Within 12 Hours by a "Want"
In The Sunday Post-Dispatch.

SPECIAL NOTICE—CLOSED SUNDAYS, ALSO EVENINGS AT 6:30, EXCEPT SATURDAYS.

**A MONSTROUS UPHEAVAL AT THE GLOBE! THE EXCITEMENT UNABATED!**

CHAS. BAER & BRO.'S SOUTH BROADWAY STOCK AT 25 CENTS ON THE DOLLAR

Is responsible for all the trouble. And no wonder. Look at these prices. FREE—Fine Musical Instruments for Boys' Suits, $4 and above.

Chas. Baer & Bro.'s Clothing.

| | |
|---|---|
| $10 and $12 Men's Suits and Overcoats | $3.85 |
| $15 and $18 Men's Suits and Overcoats | $7.45 |
| $20 and $25 Men's Suits | $9.85 |
| $4 and $5 Boys' Suits and Overcoats | $1.85 |
| $5 and $6 Boys' Suits | $2.45 |
| $4 Boys Kilt Suits, Odds and Ends | 99c |
| $3 and $4 Children's Suits | $1.45 |
| $5 and $6 Children's Suits | $2.65 |
| $7 and $8 Men's Odd Coats | $2.50 |
| $1.50 and $2.00 Boys' Odd Coats | 65c |
| $3 and $5 Men's Pants | $2.00 |
| $3 and $3.50 Men's Pants | $1.00 |
| $1.50 Boys' Long Pants | 65c |
| 75c and $1 Boys' Knee Pants | 39c |
| 50c Boys Knee Pants | 19c |

Chas. Baer & Bro.'s Furnishing Goods.

| | |
|---|---|
| 25c Silk Web Suspenders | 10c |
| 50c Ribbed Balbriggan Underwear | 25c |
| $1.50 Men's Laundered Negligee Shirts | 62c |
| $1.50 Derby Ribbed Wool Underwear | 59c |

BOYS' WAISTS.

| | |
|---|---|
| 75c "Star" Waists | 43c |
| 50c "Mother's Friend" Waists | 25c |
| 25c Flannelette Waists | 9c |

Chas. Baer & Bro.'s Hats.

| | |
|---|---|
| $2 and $2.50 Derbys | 95c |
| $3 and $4 Derbys | $2 |
| 75c and $1 Crushers | 35c |
| 50c Stanley caps | 25c |

SHOES.

| | |
|---|---|
| Boys' Calf School Shoes, sizes 2½ to 5½ | $1 25 |
| Misses' serviceable School shoes | $1 |
| Children's All-Solid School Shoes | 75c |
| Men's Genuine Calf Bals and Congress | $2 50 |
| Ladies' $4 Hand-turned Sample Shoes | $1 25 |
| Small sizes left. | |

Globe — Entire Half Block. — Globe

NORTHWEST CORNER FRANKLIN AV. AND SEVENTH ST.

We Close Evenings at 6:30; Saturdays at 10:30.
Mail Orders Promptly and Carefully Filled.

**HEFFERNAN,** PICTURE FRAMER, 409 Locust St., Half Block from Broadway.


## U. S. COURT OF APPEALS.

**Ruling in the Colorado Central Consolidated Mining Co. Case.**

Opinions in five cases were filed in the United States Circuit Court of Appeals. In the case of James H. Nolan, Stephen W. Kearney and Lewis Rockwell, against the Colorado Central Consolidated Mining Co.; appealed from Colorado, Judge Thayer delivered the opinion which directed that the order vacating the award of arbitrators be not disturbed, but that the judgment dismissing the plaintiffs' suit be severed and remanded. The plaintiffs sued for $100,000 for alleged entry of a mine by defendant claimed by plaintiffs. By agreement three arbitrators were appointed, and while the hearing was in progress the defendant heard that the arbitrators were being influenced against it. The defendant company then served notice of revocation of its agreement to arbitrate, but the Court would not admit the right to revoke the agreement and the arbitrators returned a judgment against the defendant for $72,549.80. The trial court set aside this award and dismissed the plaintiffs' suit. The Appellate Court affirmed the decree of dismissing the bill of the St. Joseph & Grand Island Railroad, brought to restrain the Sheriff of Doniphan County, Kan., from selling a bridge over the Missouri River for taxes.

In the case of Robert E. Harris against Union Pacific Railroad, suit for personal injuries, judgment of trial court in Colorado for plaintiff affirmed; S. Marcella Barnes, administratrix of Thomas S. Barnes, suit for damages for false representations in sale of land, judgment of trial court against the railroad company reversed and cause remanded; James [illegible] Commissioners of Hamilton County, Kan., suit on sixty-three county [illegible] judgment of trial court for $5,991.59, affirmed for $5,653.76, but not for the remainder.

### Decree in Electric Motor Case.

In the United States Circuit Court the order withholding the decree in the case of the Adams Electric Co. against the Lindell Railway was set aside and a decree of dismissal was filed.

### Selling Liquor Without License.

Thomas Roberson and Lee Culberson pleaded guilty in the United States District Court to the charge of selling liquor without having paid a special tax, and each was fined $10 and costs.

### The Collins Asphyxiation Case.

Argument in the case of Mrs. B. H. Collins against the Travelers' Protective Association for a $4,000 certificate on the life of her son, Perry Collins, who was asphyxiated at the St. James Hotel last November was begun at 10 a. m. Franklin Ferris made the opening plea for the plaintiff and closed, after arguments for the defendant by Willis Clark and T. Henry Hunt.


### That Joyful Feeling.

With the exhilarating sense of renewed health and strength and internal cleanliness which follows the use of Syrup of Figs, is unknown to the few who have not progressed beyond the old-time medicines and the cheap substitutes sometimes offered, but never accepted by the well informed.


### Clark Avenue Bridge.

The property-owners on the streets east and west of the Union Station are again moving in the matter of the construction of a bridge across Clark avenue, between Eighteenth and Twentieth streets. They claim that the Union Depot company has agreed to pay a large sum into the Treasury towards the construction of the bridge and that the Municipal Assembly should pass an ordinance authorizing its construction. The records of the Street Department show that Commissioner Murphy has prepared and submitted two ordinances to the Board of Public Improvements that were recommended to the Assembly and filed after having been referred to the Committee on Public Improvements of that body.

### Carondelet Justiceship.

The citizens of Carondelet want a Justice of the Peace appointed to fill the vacancy caused by the death of the late Justice Meegan. Ex-Congressman Kinsey called on Mayor Walbridge and explained the necessity of making the appointment at once. He also advocated the claims of Chas. H. Chapin for the position. Mayor Walbridge will probably make the appointment to-day or to-morrow and it is understood that Mr. Chapin will get the place.

### Diphtheria in Ohio.

CINCINNATI, O., Oct. 10.—Diphtheria is raging near Stovertown, O., and the residents of the vicinity are in great dread. Thirty houses have been quarantined and the schools of the township have all been closed.

### North Broadway Improvements.

North Broadway, from O'Fallon Park to Baden, has been thoroughly repaired with macadam and gravel, and is now in better condition than it has been for several years. The business men along this important thoroughfare and those who have occasion to use it are well pleased over the change in its appearance. The bridge at the intersection of Bircher road is still an eyesore and the property owners abutting the bridge seem determined to have it removed.


OVER 100 stove merchants in St. Louis sell "BUCK'S ROYAL." A perfect air-tight heater for hard or soft coal.


### A Counterfeit Dollar.

The Federal authorities have issued a warrant for William Griesselman, who was arrested on the charge of passing a counterfeit silver dollar.


When Baby was sick, we gave her Castoria,
When she was a Child, she cried for Castoria,
When she became Miss, she clung to Castoria,
When she had Children, she gave them Castoria.